

NOTICE!!

These documents have been scanned!

Do not place un-scanned documents beneath this notice!

Do not remove this notice from this file!

GPO Jacket No. 560-102
Print Order 61540
Rise Business Services, LLC
Job=AZ15 5/14/2019



Box Number= AZ15047



Claim Begin-End: AMC415945-AMC415948

1 Initial Receipt



AZ15047-10

AMC415557-AMC416189

United States Department of the Interior
 Bureau of Land Management
 LANDS/RECREATION & PLANNING
 ONE N CENTRAL AVE
 PHOENIX, AZ 85004 -2203
 Phone: 602-417-9200

Receipt

No: 2574207

Transaction #: 2653663	ENTERED INTO COMPUTER
Date of Transaction: 05/22/2012	
CUSTOMER:	MAY 31 2012 <i>PS</i>
RATTILING CACTUS EXPLORATION 4145 N COLT RD APACHE JUNCTION, AZ 85119-9643 US	

LINE #	QTY	DESCRIPTION	REMARKS	UNIT PRICE	TOTAL
1	4.00	LOCATABLE MINERALS / MINING CLAIMS-NEW, UNADJUD, ONE OR MORE AUTH NOS / NEW MINING CLAIM LOCATION FEE \$34 CASES: AMC415945/\$34.00, AMC415946/\$34.00, AMC415947/\$34.00, AMC415948/\$34.00		- n/a -	136.00
2	4.00	LOCATABLE MINERALS / MINING CLAIMS-NEW, UNADJUD, ONE OR MORE AUTH NOS / NEW MINING CLAIM MAINT FEE \$140 CASES: AMC415945/\$140.00, AMC415946/\$140.00, AMC415947/\$140.00, AMC415948/\$140.00		- n/a -	560.00
3	4.00	LOCATABLE MINERALS / MINING CLAIMS-NEW, UNADJUD, ONE OR MORE AUTH NOS / NEW MINING CLAIM PROCESSING FEE \$15 CASES: AMC415945/\$15.00, AMC415946/\$15.00, AMC415947/\$15.00, AMC415948/\$15.00		- n/a -	60.00
TOTAL:					\$756.00

PAYMENT INFORMATION			
NOTE: Items will appear on credit card statement as "Bureau of Land Mgmt CO".			
1	AMOUNT:	756.00	POSTMARKED: N/A
	TYPE:	CREDIT CARD	RECEIVED: 05/22/2012
	NAME:	RATTILING CACTUS EXPLORATION 4145 N COLT RD APACHE JUNCTION AZ 85119-9643 US	
	CARD NO:	XXXXXXXXXXXX6336	AUTH CODE: 010523
	NAME ON CARD:	COLLEEN EYBEN	
	EXPIRES:	07/2013	
	SIGNATURE:		
	<i>\$1721 refund authorized for maint fee & location fee pd on a claim (AMC415946) will void ab initio RE 10/24/12</i>		

REMARKS	

NOTICE!!

These documents have been scanned!

Do not place un-scanned documents beneath this notice!

Do not remove this notice from this file!

GPO Jacket No. 560-102
Print Order 61540
Rise Business Services, LLC
Job=AZ15 5/14/2019



Box Number= AZ15047



Claim Begin-End: AMC415945-AMC415948

2 Correspondence



AZ15047-10

AMC415557-AMC416189

July 13, 2012

In Reply Refer To:
3800 (9310) RE
AMC415945

CERTIFIED MAIL - RETURN RECEIPT REQUESTED No. 7011 3500 0000 8349 2977

DECISION

Rattling Cactus Exploration	:	This Decision Affects Those Claims
4145 N. Colt Rd.	:	Shown in the Block Below.
Apache Junction, AZ 85119-9643	:	

AMC415946
RC 24

Mining Claim(s) Declared Null and Void Ab Initio

Pursuant to Title 43 Code of Federal Regulations (CFR) 3832.1, this office received your notice(s) of location for recording mining claims. In accordance with 43 CFR 3833.91, the claim(s) listed above is/are hereby declared null and void ab initio for the reason indicated below. A copy of the Master Title Plat is enclosed for your convenience, if applicable.

The claim is located on land that is not open to location. The surface was reconveyed to the U.S. but the subsurface was retained by the grantor, the State of Arizona.

This decision does not relieve you of the liability for reclamation of all areas disturbed by your activities on land encompassed by your mining claim(s) and/or site(s). After you complete the reclamation, you must notify the authorized officer of the appropriate surface managing agency so that the authorized officer may conduct a final site inspection and determine whether you may be released from liability. If you fail to reclaim the land to the satisfaction of the authorized officer, the surface management agency may cite you for noncompliance under its surface management regulations.

SENDER: COMPLETE THIS SECTION

- Complete items 1, 2, and 3. Also complete item 4 if Restricted Delivery is desired.
- Print your name and address on the reverse so that we can return the card to you.
- Attach this card to the back of the mailpiece, or on the front if space permits.

1. Article Addressed to:

Rattling Cactus Exploration
4145 N. Colt Rd.
Apache Junction, AZ 85119-9648
9310 RE AMC415945

2. Article Number

(Transfer from service label)

7011 3500 0000 8349 2977

COMPLETE THIS SECTION ON DELIVERY

A. Signature

X

Suzanne Lindbo

 Agent Addressee

B. Received by (Printed Name)

Suzanne Lindbo

C. Date of Delivery

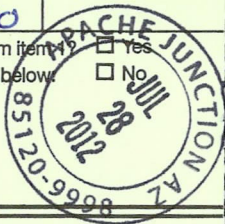
D. Is delivery address different from item 1? Yes
If YES, enter delivery address below: No

3. Service Type

 Certified Mail Express Mail Registered Return Receipt for Merchandise Insured Mail C.O.D.

4. Restricted Delivery? (Extra Fee)

 Yes

UNITED STATES POSTAL SERVICE

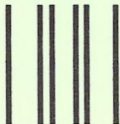

First-Class Mail
Postage & Fees Paid
USPS
Permit No. G-10

• Sender: Please print your name, address, and ZIP+4 in this box •

BUREAU OF LAND MANAGEMENT
ARIZONA STATE OFFICE
ONE NORTH CENTRAL AVENUE
SUITE 800
PHOENIX, AZ 85004-2203

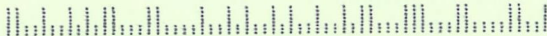

For land administered by the BLM, if you fail to reclaim the land to the satisfaction of the authorized officer as required in 43 CFR Subpart 3809, the BLM will issue an order of noncompliance under 43 CFR 3809.601(a). If you fail to comply with the noncompliance order, the BLM may take further action under 43 CFR 3809.604. Failure to conduct reclamation is a prohibited act that may subject you to criminal penalties. See 43 CFR 3809.605(h) and 43 CFR 3809.700. If your occupancy has been terminated and you fail to remove structures, material, and equipment, and any personal property in accordance with the regulations in 43 CFR 3715.5-1, the BLM may dispose of the property. In accordance with 43 CFR 3715.5-2, you will remain liable for the costs the BLM incurs in removing and disposing of the property.

This decision may be appealed to the Interior Board of Land Appeals, Office of the Secretary, in accordance with the regulations contained in 43 CFR, Part 4 and the enclosed Form 1842-1. If an appeal is taken, your notice of appeal must be filed in this office (at the above address) within 30 days from receipt of this decision. The appellant has the burden of showing that the decision appealed from is in error.

If you wish to file a petition pursuant to regulation 43 CFR 4.21 (58 FR 4939, January 19, 1993), for a stay of the effectiveness of this decision during the time that your appeal is being reviewed by the Board, the petition for a stay must accompany your notice of appeal. A petition for a stay is required to show sufficient justification based on the standards listed below. Copies of the notice of appeal and petition for a stay must also be submitted to each party named in this decision and to the Interior Board of Land Appeals and to the appropriate Office of the Solicitor (see 43 CFR 4.413) at the same time the original documents are filed with this office. If you request a stay, you have the burden of proof to demonstrate that a stay should be granted.

Standards for Obtaining a Stay

Except as otherwise provided by law or other pertinent regulation, a petition for a stay of a decision pending appeal shall show sufficient justification based on the following standards:

- (1) The relative harm to the parties if the stay is granted or denied,
- (2) The likelihood of the appellant's success on the merits,
- (3) The likelihood of immediate and irreparable harm if the stay is not granted, and
- (4) Whether the public interest favors granting the stay.

If additional information is required, please contact Rod Ebert at 602-417-9397. Please include your AMC serial number(s) on all correspondence.

/s/ Rebecca Heick

Rebecca Heick
Group Administrator
Lands and Minerals

Enclosures
REbert:lm:071312

July 13, 2012

3833 (9310) RE
AMC415945

CERTIFIED MAIL - RETURN RECEIPT REQUESTED No. 7011 3500 0000 8349 2977

NOTICE

Rattling Cactus Exploration	:	This Notice Affects the Claims
4145 N. Colt Rd.	:	Shown in the Block Below.
Apache Junction, AZ 85119-9643	:	

AMC415947
RC 25

No Rights Acquired on Portions of Lode Claim(s)

Pursuant to Title 43 Code of Federal Regulations 3832.1, this office received your notice(s) of location for recordation of mining claims.

However, portions of the lode mining claim(s) listed above appear to lie within lands that are not open to location for the following reason:

The claim is partially located on land that is not open to location. The surface was reconveyed to the U.S. but the subsurface was retained by the grantor, the Sante Fe Pacific Railroad.

Therefore, although the claim(s) has/have been recorded, you have acquired no rights on any portion of the subject mining claim(s) that lie within these lands. Enclosed, for reference, is a copy of the Master Title Plat.

If additional information is required, please contact Rod Ebert at 602-417-9397. Please include your AMC serial number(s) on all correspondence.

/s/ Rebecca Heick

Rebecca Heick
Group Administrator
Lands and Minerals

Enclosures
REbert:lm:071312

NOTICE!!

These documents have been scanned!

Do not place un-scanned documents beneath this notice!

Do not remove this notice from this file!

GPO Jacket No. 560-102
Print Order 61540
Rise Business Services, LLC
Job=AZ15 5/14/2019



Box Number= AZ15047



Claim Begin-End: AMC415945-AMC415948

3 Transfers



AZ15047-10

AMC415557-AMC416189

**NO
DOCUMENTS
FOUND**

NO DOCUMENTS FOUND
NO DOCUMENTS FOUND

NOTICE!!

These documents have been scanned!

Do not place un-scanned documents beneath this notice!

Do not remove this notice from this file!

GPO Jacket No. 560-102
Print Order 61540
Rise Business Services, LLC
Job=AZ15 5/14/2019



Box Number= AZ15047



Claim Begin-End: AMC415945-AMC415948

4 Miscellaneous



AZ15047-10

AMC415557-AMC416189

Attention: Nicole

As per our phone call on Friday
Claim # RC 25 has the wrong address
claim # RC 23, RC 24 & RC 26 have the
correct address. Please change RC 25 to
same address as RC 23, RC 24 & RC 26.

We will track this envelope and when
you receive it we will phone with
our VISA number for payment.

Our address in Canada is
Douglas Eyben
R.R. 2
Vermilion, Alberta Canada
T9X 1X7

phone: 780-853-2253

fax: 780-853-2596

If possible it would help us if
you could mail to our address in
Canada because we aren't going to
be in the States for a long time.

Thank you
Douglas Eyben

RECEIVED
BLMAZ STATE OFFICE
2012 MAY 17 A 10:32
PHOENIX, ARIZONA

NOTICE!!

These documents have been scanned!

Do not place un-scanned documents beneath this notice!

Do not remove this notice from this file!

GPO Jacket No. 560-102
Print Order 61540
Rise Business Services, LLC
Job=AZ15 5/14/2019



Box Number= AZ15047



Claim Begin-End: AMC415945-AMC415948

5 Annual Filings



AZ15047-10

AMC415557-AMC416189

UNITED STATES
DEPARTMENT OF THE INTERIOR
BUREAU OF LAND MANAGEMENT
**MAINTENANCE FEE PAYMENT FORM
FOR PLACER MINING CLAIMS**

414661
415945
427498

Remitter Name: Rattling Cactus Exploration
Mailing Address: 18470 E Verde Ct
City, State, Zip: Gold Canyon, AZ.

Check here if this is a change of address.
35118 ↑
UPDATED
8/9/18 RAM

FOR COUNTY RECORDER'S USE

No. of claims 25
Total due BLM \$ 3875.00

1. The maintenance fee may be paid by cash, check, money order, Bureau of Land Management (BLM) Declining Deposit Account, or credit card (VISA, American Express, Discover, or MasterCard). Payments must be remitted to the BLM State Office where your claim or site is recorded and received on or before September 1. If the payment is mailed, the envelope must be postmarked by a bona fide delivery service on or before September 1 and received at the proper BLM State Office within 15 calendar days after the due date. Payments may also be made by telephone using a credit card. A complete listing of BLM State Offices with their addresses and phone numbers can be found at <http://www.blm.gov>.

2. The maintenance fee for the following claim(s) applies to the assessment year 2018.

CLAIM NAME	BLM SERIAL NO.	ACRES IN CLAIM	PAYMENT DUE TO THE BLM (See Instructions on Page 2)
RC3	414663	20	155
RC6	414666	20	155
RC21	414681	20	155
RC22	414682	20	155
RC23	415945	20	155
RC25	415947	30	155
RC26	415948	20	155
RC1301	427498	20	155
RC1302	427499	20	155
RC1303	427500	20	155

RECEIVED
 PLM AZ STATE OFFICE
 2018 AUG 03
 PHOENIX

Use a separate sheet for additional claim names, serial numbers, and claimant names and addresses.

(Continued on page 2)

Page 1 of 2

ENTERED
AUG 03 2018
BY: RAM

Rattling Cactus Exploration

SUPPLEMENTAL ATTACHMENT

May be used with the following forms for listing additional mining claims:

Check One.

- Affidavit of Performance of Annual Work
- Maintenance Fee Payment
- Notice of Intent to Hold Mining Claims
- Notice of Non-Liability for Labor and Materials Furnished
- Quit claim Deed

BLM Date Stamp	RECEIVED BLM ARIZONA STATE OFFICE PHOENIX, ARIZONA 2018 AUG -6 P 2:34
----------------------	--

LINE NO.	AMC NUMBER	CLAIM/SITE NAME	COUNTY RECORDER DATA (If available)	TWP	RNG	SEC
11	427501	RC 1304				
12	427502	RC 1306				
13	427503	RC 1308				
14	427504	RC 1310				
15	427505	RC 1311				
16	427506	RC 1312				
17	427507	RC 1313				
18	427508	RC 1314				
19	427509	RC 1320				
20	427510	RC 1321				
21	427511	RC 1322				
22	427512	RC 1323				
23	427513	RC 1401				
24	427514	RC 1402				
25	427515	RC 1403				

These are 20 acres claims x \$155.00

Form MCF114
Revised July 2014

Douglas Lyben
R.R. 2 Str. Main
Vermilion, AB.
T9X1Y7

Bureau of Land Management
Arizona State Office
One North Central Ave.
Suite 800
Phoenix az.
85004

RECEIVED
BLM AZ STATE OFFICE

2018 AUG -6 P 2:33

PHOENIX, ARIZONA

PULL HERE
TIREZ ICI



* NON - DELIVERY INSTRUCTIONS | DIRECTIVES RELATIVES À NON - LIVRAISON
Sender check with Expéditeur cocher un

A Return at SENDER'S EXPENSE / Renvoyer AUX FRAIS DE L'EXPÉDITEUR OR / OU B ABANDON / ABANDON

Signature: CN22 Customs Declaration / Déclaration en douane CN22 Date

Recipient's Name Nom du destinataire	EG 040 960 920 CA			
Signature of Recipient Signature du destinataire	Tone	Heure	Delivery Date Date de livraison	



RECEIVED
BLM AZ STATE OFFICE
2018 AUG -6 P 2:33
PHOENIX, ARIZONA



441

BC
8/4



UNITED STATES
ÉTATS-UNIS

1

Xpresspost-USA
E.-U.



Documents Only
Documents seulement

From | De :

Douglas Eyben 2018 0801
RR-2 Stn. Main
Vermilion AB. 1
950-873-2253
T9X 1Y7
Country | Pays
CANADA

To | À :

Bureau of Land Management
ARIZONA State Office
Suite 800, ONE NORTH
Central AVE.
Phoenix, AZ, USA.
Country | Pays
95004
UNITED STATES / ÉTATS UNIS

43-074-281 (18-01)



Sender warrants that the destination contains no mailable matter. L'expéditeur garantit que cet envoi ne contient pas d'objets adressés.

Envelope

Letter 318 x 241 mm
Maximum weight - 500 g
Maximum thickness - 15 mm

- How to use Xpresspost™-USA Prepaid Envelopes
- 1) Fill in the receiver's address and your address where specified and retain your copy.
 - 2) Deposit in a street letter box, post office or designated Canada Post facility.
- Review Terms and Conditions on Customer Receipt.

Enveloppe

Format lettre 318 x 241 mm
Poids maximal - 500 g
Épaisseur maximale - 15 mm

- Comment utiliser les enveloppes prépayées Xpresspost™ E.-U.
- 1) Indiquez l'adresse du destinataire et votre adresse à l'endroit spécifié et conservez votre copie.
 - 2) Déposez dans une boîte aux lettres publique, à un bureau de poste ou à une installation désignée de Postes Canada.
- Reportez-vous aux conditions sur le reçu du client.



TRACKING NUMBER EG 040 960 920 CA N° DE REPÉRAGE

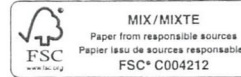

MIX/MIXTE
Paper from responsible sources
Papier issu de sources responsables
FSC® C004212



102222

112
9 18 3
8 7 6 5 4
(18-01)



Xpresspost TM/CM

UNITED STATES
ÉTATS-UNIS



Prepaid · Prépayé
On-time delivery guarantee*
Garantie de livraison à temps*

579017
2018-08-01
Vermilion AB T9X1A0

United States Department of the Interior
Bureau of Land Management
 DIV OF LANDS, MINRLS & ENERGY
 ONE N CENTRAL AVE
 PHOENIX, AZ 85004 -4427
 Phone: 602-417-9200

Receipt

No: 4229465

Transaction #: 4344735	
Date of Transaction: 08/07/2018	
CUSTOMER:	
RATTLING CACTUS EXPLORATION 18470 E VERDE CT GOLD CANYON, AZ 85118-7517 US	

LINE #	QTY	DESCRIPTION	REMARKS	UNIT PRICE	TOTAL
1	1.00	LOCATABLE MINERALS / MINING CLAIMS-NOT NEW-UNADJUD, ONE AUTH NO. ONLY / MINING CLAIM MONEY RECEIVED CASES: AMC414663/\$3875.00	2019 MAINT/25	- n/a -	3875.00
TOTAL:					\$3,875.00

PAYMENT INFORMATION				
NOTE: Items will appear on credit card statement as "Bureau of Land Mgmt CO".				
1	AMOUNT:	3875.00	POSTMARKED:	N/A
	TYPE:	CREDIT CARD	RECEIVED:	08/07/2018
	NAME:	RATTLING CACTUS EXPLORATION 18470 E VERDE CT GOLD CANYON AZ 85118-7517 US		
	CARD NO:	XXXXXXXXXXXX6336	AUTH CODE:	084054
	NAME ON CARD:	COLLEEN EYBEN		
	SIGNATURE:			

REMARKS
PAID FOR BY COLLEEN EYBEN FOR RATTLING CACTUS EXPLORATION

This receipt was generated by the automated BLM Collections and Billing System and is a paper representation of a portion of the official electronic record contained therein.

Run Date: 08/09/17

Run Time: 02:20 PM

**DEPARTMENT OF THE INTERIOR
BUREAU OF LAND MANAGEMENT
MINING CLAIMS**

MC Maintenance Fees Paid Through the BLM Pay Portal

CBS Receipt: 3922920

Printed For Lead File # AMC415945

Agency Tracking ID: 1501895032

Assessment Year: 2018

Number of BLM Serial Nr: 25

Paid On: 08/04/2017

Total Amount Paid: \$3,875.00

Claim Name	BLM Serial No	Lead File No	Amount Paid
RC 3	AMC414663	AMC414661	\$155.00
RC 6	AMC414666	AMC414661	\$155.00
RC 21	AMC414681	AMC414661	\$155.00
RC 22	AMC414682	AMC414661	\$155.00
RC 23	AMC415945	AMC415945	\$155.00
RC 25	AMC415947	AMC415945	\$155.00
RC 26	AMC415948	AMC415945	\$155.00
RC 1301	AMC427498	AMC427498	\$155.00
RC 1302	AMC427499	AMC427498	\$155.00
RC 1303	AMC427500	AMC427498	\$155.00
RC 1304	AMC427501	AMC427498	\$155.00
RC 1306	AMC427502	AMC427498	\$155.00
RC 1308	AMC427503	AMC427498	\$155.00
RC 1310	AMC427504	AMC427498	\$155.00
RC 1311	AMC427505	AMC427498	\$155.00
RC 1312	AMC427506	AMC427498	\$155.00
RC 1313	AMC427507	AMC427498	\$155.00
RC 1314	AMC427508	AMC427498	\$155.00
RC 1320	AMC427509	AMC427498	\$155.00
RC 1321	AMC427510	AMC427498	\$155.00
RC 1322	AMC427511	AMC427498	\$155.00
RC 1323	AMC427512	AMC427498	\$155.00
RC 1401	AMC427513	AMC427498	\$155.00
RC 1402	AMC427514	AMC427498	\$155.00
RC 1403	AMC427515	AMC427498	\$155.00

United States Department of the Interior
Bureau of Land Management
 BUSINESS & SUPPORT SVCS DIV
 ONE N CENTRAL AVE SUITE 800
 PHOENIX, AZ 85004 -4427
 Phone: 602-417-9200

Receipt

No: 3922920

Transaction #: 4032429	
Date of Transaction: 08/04/2017	
CUSTOMER:	
	COLLEEN EYBEN R.R.2 VERMILION, AB T9X 1Y7 CA

LINE #	QTY	DESCRIPTION	REMARKS	UNIT PRICE	TOTAL
1	1.00	LOCATABLE MINERALS / MINING CLAIMS- NOT NEW-UNADJUD, ONE AUTH NO. ONLY / MINING CLAIM MONEY RECEIVED CASES: AMC427511/\$3875.00		- n/a -	3875.00
TOTAL:					\$3,875.00

PAYMENT INFORMATION			
NOTE: Items will appear on credit card statement as "BLM O Mining Claim".			
1	AMOUNT:	3875.00	POSTMARKED: N/A
	TYPE:	CREDIT CARD	RECEIVED: 08/04/2017
	NAME:	COLLEEN EYBEN R.R.2 VERMILION AB T9X 1Y7 CA	
	CARD NO:	XXXXXXXXXXXX6336	AUTH CODE: 092184
	NAME ON CARD:	COLLEEN EYBEN	
	EXPIRES:	03/2021	
	SIGNATURE:		

REMARKS

This receipt was generated by the automated BLM Collections and Billing System and is a paper representation of a portion of the official electronic record contained therein.

UNITED STATES
DEPARTMENT OF THE INTERIOR
BUREAU OF LAND MANAGEMENT PHOENIX, ARIZONA
**MAINTENANCE FEE PAYMENT FORM FOR
LODE CLAIMS, MILL SITES, AND TUNNEL SITES**

Remitter Name: Rattling Cactus Exploration
Mailing Address: 4145 N Coit Rd.
City, State, Zip: Apache Junction Az.
85119

414661
415945
427498

Check here if this is a change of address.

1-780-853-2253

Doug Eyben
P.R.2
Vermilion, AB.
TX 147

FOR COUNTY RECORDER'S USE

No. of claims/sites _____
x \$155 per claim/site
Total due BLM \$ _____

- The maintenance fee may be paid by cash, check, money order, Bureau of Land Management (BLM) Declining Deposit Account, or credit card (VISA, American Express, Discover, or MasterCard). Payments must be remitted to the BLM State Office where your claim or site is recorded and received on or before September 1. If the payment is mailed, the envelope must be postmarked by a bona fide delivery service on or before September 1 and received at the proper BLM State Office within 15 calendar days after the due date. Payments may also be made by telephone using a credit card. A complete listing of BLM State Offices with their addresses and phone numbers can be found at <http://www.blm.gov>.
- The maintenance fee for the following claim(s)/site(s) applies to the assessment year 2016.

CLAIM/SITE NAME	BLM SERIAL NO.
RC1304	AMC 427501
RC1306	AMC 427502
RC1308	AMC 427503
RC1310	AMC 427504
RC1311	AMC 427505
RC1312	AMC 427506
RC1313	AMC 427507
RC1314	AMC 427508
RC1320	AMC 427509
RC1321	AMC 427510

Use a separate sheet for additional claim/site names, serial numbers, and claimant names and addresses.

Page 1 of 3

(Continued on page 2)

RECEIPT # 3637917

UNITED STATES
DEPARTMENT OF THE INTERIOR
BUREAU OF LAND MANAGEMENT PHOENIX, ARIZONA
MAINTENANCE FEE PAYMENT FORM FOR
LODE CLAIMS, MILL SITES, AND TUNNEL SITES

Remitter Name: Rattling Cactus Exploration
Mailing Address: 4145 N. Colt Rd
City, State, Zip: Apache Junction AZ
85119

Check here if this is a change of address.
Phone # 1-780-853-2253
Doug Eyben

FOR COUNTY RECORDER'S USE

No. of claims/sites _____
x \$155 per claim/site
Total due BLM \$ _____

- The maintenance fee may be paid by cash, check, money order, Bureau of Land Management (BLM) Declining Deposit Account, or credit card (VISA, American Express, Discover, or MasterCard). Payments must be remitted to the BLM State Office where your claim or site is recorded and received on or before September 1. If the payment is mailed, the envelope must be postmarked by a bona fide delivery service on or before September 1 and received at the proper BLM State Office within 15 calendar days after the due date. Payments may also be made by telephone using a credit card. A complete listing of BLM State Offices with their addresses and phone numbers can be found at <http://www.blm.gov>.
- The maintenance fee for the following claim(s)/site(s) applies to the assessment year 2016

CLAIM/SITE NAME	BLM SERIAL NO.
RC3	AMC 414663
RC6	AMC 414666
RC21	AMC 414681
RC22	AMC 414682
RC23	AMC 415945
RC25	AMC 415947
RC26	AMC 415948
RC1301	AMC 427498
RC1302	AMC 427499
RC1303	AMC 427500

Use a separate sheet for additional claim/site names, serial numbers, and claimant names and addresses.

Page 2 of 3

(Continued on page 2)

RECEIPT # 8637917

2016 AUG 22 P 2:39

UNITED STATES
DEPARTMENT OF THE INTERIOR
BUREAU OF LAND MANAGEMENT
PHOENIX, ARIZONA
MAINTENANCE FEE PAYMENT FORM FOR
LODE CLAIMS, MILL SITES, AND TUNNEL SITES

Remitter Name: Rattling Cactus Exploration

Mailing Address: 4145 N. Colt Rd

City, State, Zip: Apache Junction, AZ, 85119

Check here if this is a change of address.

1-780-853-2253.

FOR COUNTY RECORDER'S USE

Douglas Eyben
R.R. 2
Vermilion, AB.
T9X 1Y7

No. of claims/sites 25
x \$155 per claim/site
Total due BLM \$ 3875.00

- The maintenance fee may be paid by cash, check, money order, Bureau of Land Management (BLM) Declining Deposit Account, or credit card (VISA, American Express, Discover, or MasterCard). Payments must be remitted to the BLM State Office where your claim or site is recorded and received on or before September 1. If the payment is mailed, the envelope must be postmarked by a bona fide delivery service on or before September 1 and received at the proper BLM State Office within 15 calendar days after the due date. Payments may also be made by telephone using a credit card. A complete listing of BLM State Offices with their addresses and phone numbers can be found at <http://www.blm.gov>.
- The maintenance fee for the following claim(s)/site(s) applies to the assessment year 2016

CLAIM/SITE NAME	BLM SERIAL NO.
<u>RC 1322</u>	<u>AMC 427511</u>
<u>RC 1323</u>	<u>AMC 427512</u>
<u>RC 1401</u>	<u>AMC 427513</u>
<u>RC 1402</u>	<u>AMC 427514</u>
<u>RC 1403</u>	<u>AMC 427515</u>

Use a separate sheet for additional claim/site names, serial numbers, and claimant names and addresses.

Page 3 of 3

(Continued on page 2)

TIPT # 3637917

RECEIVED
BLM AZ STATE OFFIC

2016 AUG 22 P 2: 3

PHOENIX, ARIZONA

Could the receipt
be mailed to

Douglas Eyben
R.R. 2 Station Main
Vermilion, AB.
T9X1Y7

1-780-853-2253



- 2) Remove and retain the Customer Receipt for your records.
- 3) Deposit in any street letter box or at any postal outlet or Canada Post facility

Sender warrants that this envelope contains documents only, and does not contain dangerous goods or anything of commercial value.
 May be opened by Customs officially.
 Review terms and conditions on Customer Receipt.

- 2) Détachez et conservez le reçu du client pour vos dossiers.
- 3) Déposez l'enveloppe dans une boîte aux lettres publique, à un comptoir postal ou à une installation désignée de Postes Canada.

L'expéditeur garantit que cet envoi ne renferme que des documents papier et qu'elle ne contient pas de matières dangereuses ni d'articles ayant une valeur commerciale.
 Peut être ouvert d'office par les douanes.
 Reportez-vous aux conditions sur le reçu du client.



- Buy now, ship anytime, one flat rate
- On-time delivery guarantee - Subject to published service standards
- For complete terms and conditions consult the Canada Postal Guide at www.canadapost.ca

- Achetez maintenant, expédiez plus tard, à un seul tarif forfaitaire
- Garantie de livraison à temps - Sous réserve des normes de service publiées
- Pour connaître les modalités complètes, consultez le Guide des postes du Canada l'adresse www.postescanada.ca

Letter 318 x 241 mm | Format lettre 318 x 241 mm Maximum weight - 500 g | Poids maximal - 500 g

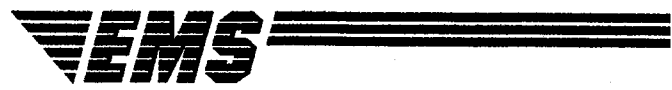

3 pm

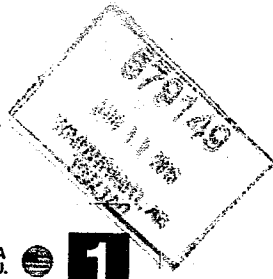

USA E-U

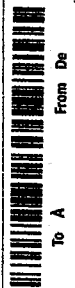

Documents Only Documents seulement 2016 05 12 180-853-2253

From Douglas Eyben R.R. 2 station main Vermilion AB T9X1Y7

To Bureau of Land Management ARIZONA State Office ONE North Central Ave. Suite 300 Phoenix AZ 85004

USPS SIGNATURE TRACKING™ #



EG 032 765 243 CA

NON-DELIVERY INSTRUCTIONS / DIRECTIVES RELATIVES À NON-LIVRAISON

A - Return at SENDER'S EXPENSE / Renvoyer AUX FRAS DE L'ÉMETTEUR B - AMBASSON / AMBASSON

Recipient's Name: Non de destinataire
 Signature of Recipient: Signature du destinataire
 Delivery Date: Date de livraison Time: Heure

Signature: Coleman Jy

Signature: CN22 Customs Declaration / Déclar



35% post consumer recycled content
 35% de cet emballage est fait de produits recyclés post-consommation



The carbon footprint of this envelope has been offset by ZeroFootprint.
 Les émissions de carbone de cette enveloppe ont été compensées par ZeroFootprint.

UNITED STATES ÉTATS-UNIS



1121
 10
 9 16
 8 7 6 5
 (11-02)

TM - Trademark of Canada Post Corporation



102222

43-074-281(13-00) Customs Declaration Shipping Label / Déclaration en douane Étiquette d'expédition



Xpresspost™/MC

RECEIVED
BLM AZ STATE OFFICE
2016 AUG 22 PM 2:38
TUCSON, ARIZONA

UNITED STATES
ÉTATS-UNIS

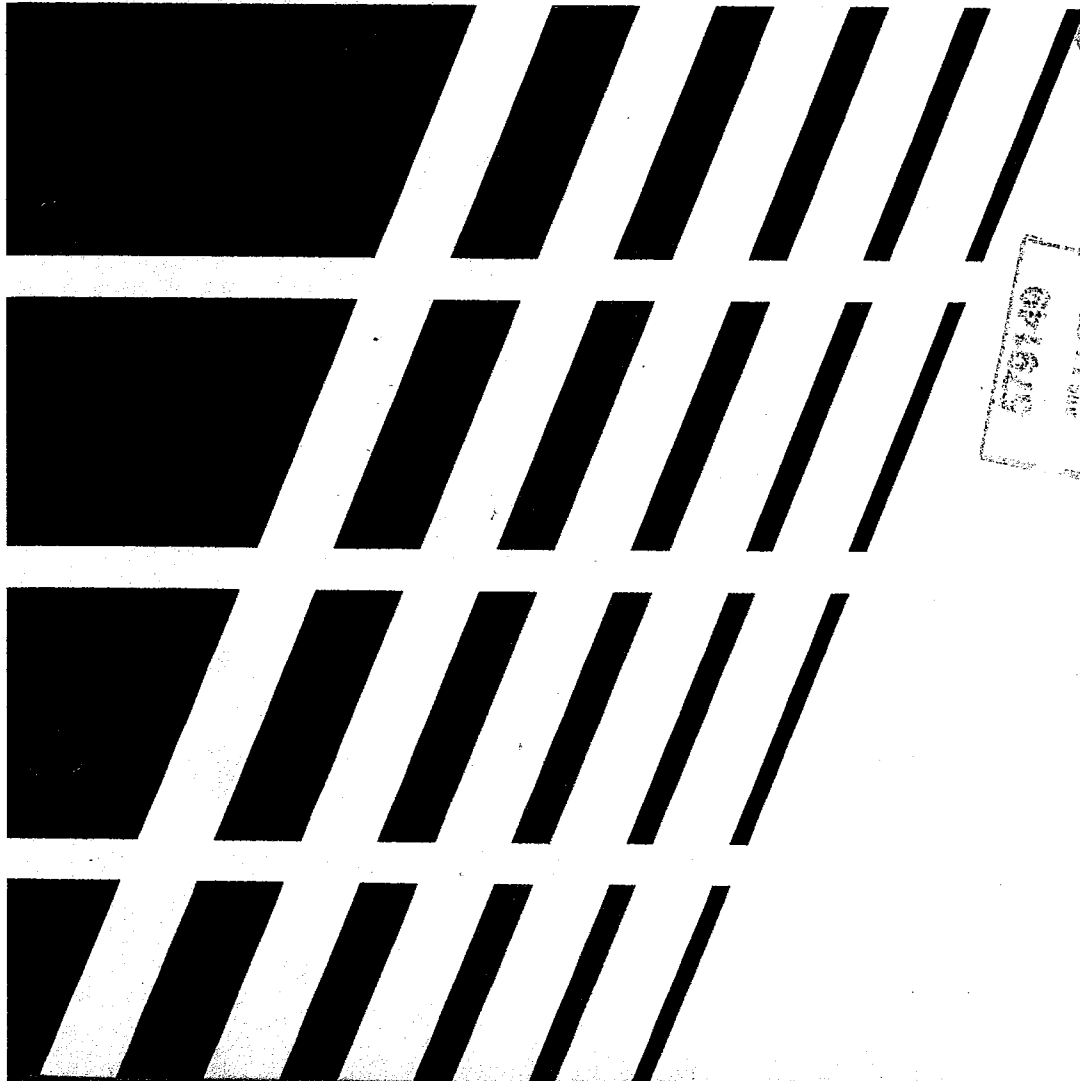

015140
AUG 22 2016
TUCSON, ARIZONA

Prepaid · Prépayé
On-time delivery guarantee*
Garantie de livraison à temps*

United States Department of the Interior
Bureau of Land Management
 DIV OF LANDS, MINRLS & ENERGY
 ONE N CENTRAL AVE
 PHOENIX, AZ 85004 -4427
 Phone: 602-417-9200

Receipt

No: 3637917

Transaction #: 3741331	
Date of Transaction: 08/22/2016	
CUSTOMER:	
DOUGLAS EYBEN RR 2 STN MAIN VERMILION, AB T9X 1Y7 CA	

LINE #	QTY	DESCRIPTION	REMARKS	UNIT PRICE	TOTAL
1	1.00	LOCATABLE MINERALS / MINING CLAIMS- NOT NEW-UNADJUD, ONE AUTH NO. ONLY / MINING CLAIM MONEY RECEIVED CASES: AMC427501/\$3875.00	MAINT FEE 2017 - 25	- n/a -	3875.00
TOTAL:					\$3,875.00

*REFUND
ISSUED
8/22/16*

PAYMENT INFORMATION			
NOTE: Items will appear on credit card statement as "Bureau of Land Mgmt CO".			
1	AMOUNT:	3875.00	POSTMARKED: N/A
	TYPE:	CREDIT CARD	RECEIVED: 08/22/2016
	NAME:	EYBEN, COLLEEN RR 2 STN MAIN VERMILION AB T9X 1Y7 CA	
	CARD NO:	XXXXXXXXXXXX6336	AUTH CODE: 077654
	NAME ON CARD:	COLLEEN EYBEN	
	EXPIRES:	05/2017	
	SIGNATURE:		

REMARKS

This receipt was generated by the automated BLM Collections and Billing System and is a paper representation of a portion of the official electronic record contained therein.

United States Department of the Interior
Bureau of Land Management
 BUSINESS & SUPPORT SVCS DIV
 ONE N CENTRAL AVE SUITE 800
 PHOENIX, AZ 85004 -4427
 Phone: (602) 417-9200

Receipt

No: 3637801

Transaction #: 3741687	
Date of Transaction: 08/22/2016	
CUSTOMER:	
COLLEEN EYBEN R.R.2 STATION MAIN VERMILION,AB T9X 1Y7 CA	

LINE #	QTY	DESCRIPTION	REMARKS	UNIT PRICE	TOTAL
1	1.00	LOCATABLE MINERALS / MINING CLAIMS- NOT NEW-UNADJUD,ONE AUTH NO. ONLY / MINING CLAIM MONEY RECEIVED CASES: AMC427511/\$3875.00		- n/a -	3875.00
TOTAL:					\$3,875.00

PAYMENT INFORMATION				
NOTE: Items will appear on credit card statement as "BLM O Mining Claim".				
1	AMOUNT:	3875.00	POSTMARKED:	N/A
	TYPE:	CREDIT CARD	RECEIVED:	08/22/2016
	NAME:	COLLEEN EYBEN R.R.2 STATION MAIN VERMILION AB T9X 1Y7 CA		
	CARD NO:	XXXXXXXXXXXX6336	AUTH CODE:	090850
	NAME ON CARD:	COLLEEN EYBEN		
	EXPIRES:	05/2017		
	SIGNATURE:			

REMARKS

This receipt was generated by the automated BLM Collections and Billing System and is a paper representation of a portion of the official electronic record contained therein.

Douglas Eyben
R.R. 2
Vermilion, AB, Canada.
T9X 1X7

RECEIVED
BLM AZ STATE OFFICE

2016 AUG 22 P 2:38

PHOENIX, ARIZONA

Bureau of Land Management
Arizona State Office
ONE NORTH Central Ave.
Suite 800
Phoenix Az.
85004.

Run Date: 09/08/16

Run Time: 12:27 PM

**DEPARTMENT OF THE INTERIOR
BUREAU OF LAND MANAGEMENT
MINING CLAIMS**

MC Maintenance Fees Paid Through the BLM Pay Portal

CBS Receipt: 3637801

Printed For Lead File # **AMC415945**

Agency Tracking ID: 1471883882

Assessment Year: 2017

Number of BLM Serial Nr: 25

Paid On: 08/22/2016

Total Amount Paid: \$3,875.00

Claim Name	BLM Serial No	Lead File No	Amount Paid
RC 3	AMC414663	AMC414661	\$155.00
RC 6	AMC414666	AMC414661	\$155.00
RC 21	AMC414681	AMC414661	\$155.00
RC 22	AMC414682	AMC414661	\$155.00
RC 23	AMC415945	AMC415945	\$155.00
RC 25	AMC415947	AMC415945	\$155.00
RC 26	AMC415948	AMC415945	\$155.00
RC 1301	AMC427498	AMC427498	\$155.00
RC 1302	AMC427499	AMC427498	\$155.00
RC 1303	AMC427500	AMC427498	\$155.00
RC 1304	AMC427501	AMC427498	\$155.00
RC 1306	AMC427502	AMC427498	\$155.00
RC 1308	AMC427503	AMC427498	\$155.00
RC 1310	AMC427504	AMC427498	\$155.00
RC 1311	AMC427505	AMC427498	\$155.00
RC 1312	AMC427506	AMC427498	\$155.00
RC 1313	AMC427507	AMC427498	\$155.00
RC 1314	AMC427508	AMC427498	\$155.00
RC 1320	AMC427509	AMC427498	\$155.00
RC 1321	AMC427510	AMC427498	\$155.00
RC 1322	AMC427511	AMC427498	\$155.00
RC 1323	AMC427512	AMC427498	\$155.00
RC 1401	AMC427513	AMC427498	\$155.00
RC 1402	AMC427514	AMC427498	\$155.00
RC 1403	AMC427515	AMC427498	\$155.00

NO WARRANTY IS MADE BY BLM FOR USE OF THE DATA FOR PURPOSES NOT INTENDED BY BLM

United States Department of the Interior
Bureau of Land Management
 BUSINESS & SUPPORT SVCS DIV
 ONE N CENTRAL AVE SUITE 800
 PHOENIX, AZ 85004 -4427
 Phone: (602) 417-9200

Receipt

No: 3637801

Transaction #: 3741687	
Date of Transaction: 08/22/2016	
CUSTOMER:	
COLLEEN EYBEN R.R.2 STATION MAIN VERMILION, AB T9X 1Y7 CA	

LINE #	QTY	DESCRIPTION	REMARKS	UNIT PRICE	TOTAL
1	1.00	LOCATABLE MINERALS / MINING CLAIMS- NOT NEW-UNADJUD, ONE AUTH NO. ONLY / MINING CLAIM MONEY RECEIVED CASES: AMC427511/\$3875.00		- n/a -	3875.00
TOTAL:					\$3,875.00

PAYMENT INFORMATION			
NOTE: Items will appear on credit card statement as "BLM O Mining Claim".			
1	AMOUNT:	3875.00	POSTMARKED: N/A
	TYPE:	CREDIT CARD	RECEIVED: 08/22/2016
	NAME:	COLLEEN EYBEN R.R.2 STATION MAIN VERMILION AB T9X 1Y7 CA	
	CARD NO:	XXXXXXXXXXXX6336	AUTH CODE: 090850
	NAME ON CARD:	COLLEEN EYBEN	
	EXPIRES:	05/2017	
	SIGNATURE:		

REMARKS

This receipt was generated by the automated BLM Collections and Billing System and is a paper representation of a portion of the official electronic record contained therein.

414661
 415945
 427498

MAINTENANCE FEE PAYMENT

Claimant Name: Battling Cactus Exploration
 Address: 4145 N. Colt Rd
 City: Apache Junction State: AZ Zip: 85119
 Telephone: 780-853-2253
 E-mail address: dweyben@tetusplanet.net
 Signature: _____

RECEIVED
 BLM AZ STATE OFFICE
 2015 AUG 13 P 3:25
 PHOENIX, ARIZONA

BLM
 Date
 Stamp

Check here if this is a change of address.

LINE NO.	AMC NUMBER	CLAIM/SITE NAME	COUNTY RECORDER DATA (If available)	TWP	RNG	SEC
1	414663 AMC	RC 3				
2	414666	RC 6				
3	414681	RC 21				
4	414682	RC 22				
5	415945	RC 23				
6	415947	RC 25				
7	415948	RC 26				
8	427498	RC 1301				
9	427499	RC 1302				
10	427500	RC 1303				

List additional claims on Form MCF114.

Bureau of Land Management
Arizona State Office
www.blm.gov/az/

No. of Claims*: 25 x \$155 = 3875.00
 Check No: C.C. Init. ASA
 Receipt No.: 3367491
 For BLM Use Only

* \$155 per lode mining claim, mill site, or tunnel site; and \$155 for each 20 acres or portion thereof for each placer mining claim.

Form: MCF112
 Revised July 2014

This form is available from the **Arizona Geological Survey** and may be reproduced.

Rama

SUPPLEMENTAL ATTACHMENT

May be used with the following forms for listing additional mining claims:

Check One.

- Affidavit of Performance of Annual Work
- Maintenance Fee Payment
- Notice of Intent to Hold Mining Claims
- Notice of Non-Liability for Labor and Materials Furnished
- Quit claim Deed

BLM Date Stamp	RECEIVED BLM PHOENIX OFFICE 2015 AUG 13 P 3:25 PHOENIX, ARIZONA
----------------------	--

LINE NO.	AMC NUMBER	CLAIM/SITE NAME	COUNTY RECORDER DATA (If available)	TWP	RNG	SEC
11	427501	RC1304				
12	427502	RC1306				
13	427503	RC1308				
14	427504	RC1310				
15	427505	RC1311				
16	427506	RC1312				
17	427507	RC1313				
18	427508	RC1314				
19	427509	RC1320				
20	427510	RC1321				
21	427511	RC1322				
22	427512	RC1323				
23	427513	RC1401				
24	427514	RC1402				
25	427515	RC1403				

Form MCF114
Revised July 2014

This form is available from the Arizona Geological Survey and may be reproduced.

United States Department of the Interior
Bureau of Land Management
 LANDS/RECREATION & PLANNING
 ONE N CENTRAL AVE
 PHOENIX, AZ 85004 -2203
 Phone: 602-417-9200

Receipt

No: 3367491

Transaction #: 3465574	
Date of Transaction: 08/14/2015	
CUSTOMER:	
RATTLING CACTUS EXPLORATION 4145 N COLT RD APACHE JUNCTION, AZ 85119-9643 US	

LINE #	QTY	DESCRIPTION	REMARKS	UNIT PRICE	TOTAL
1	1.00	LOCATABLE MINERALS / MINING CLAIMS-NOT NEW-UNADJUD, ONE AUTH NO. ONLY / MINING CLAIM MONEY RECEIVED CASES: AMC414663/\$3875.00	MAINT FEE PYMNT (25) 2016	- n/a -	3875.00
TOTAL:					\$3,875.00

PAYMENT INFORMATION			
NOTE: Items will appear on credit card statement as "Bureau of Land Mgmt CO".			
1	AMOUNT:	3875.00	POSTMARKED: N/A
	TYPE:	CREDIT CARD	RECEIVED: 08/13/2015
	NAME:	EYBEN, COLLEEN 4145 N COLT RD APACHE JUNCTION AZ 85119-9643 US	
	CARD NO:	XXXXXXXXXXXX6336	AUTH CODE: 096119
	NAME ON CARD:	COLLEEN EYBEN	
	EXPIRES:	05/2017	
	SIGNATURE:		

REMARKS

This receipt was generated by the automated BLM Collections and Billing System and is a paper representation of a portion of the official electronic record contained therein.

BY: *Ran*

8/14/2015



- 2) Remove and retain the Customer Receipt for your records.
- 3) Deposit in any street letter box or at any postal outlet or Canada Post facility

Sender warrants that this envelope contains documents only, and does not contain dangerous goods or anything of commercial value.

May be opened by Customs officially.
Review terms and conditions on Customer Receipt.

- 2) Détachez et conservez le reçu du client pour vos dossiers.
- 3) Déposez l'enveloppe dans une boîte aux lettres publique, à un comptoir postal ou à une installation désignée de Postes Canada.

L'expéditeur garantit que cet envoi ne renferme que des documents papier et qu'il ne contient pas de matières dangereuses ni d'articles ayant une valeur commerciale.

Peut être ouvert d'office par les douanes.
Reportez-vous aux conditions sur le reçu du client.

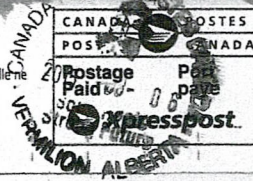

- Buy now, ship anytime, one flat rate
- On-time delivery guarantee – Subject to published service standards
- For complete terms and conditions consult the Canada Postal Guide at www.canadapost.ca

- Achetez maintenant, expédiez plus tard, à un seul tarif forfaitaire
- Garantie de livraison à temps - Sous réserve des normes de service publiées
- Pour connaître les modalités complètes, consultez le Guide des postes du Canada l'adresse www.postescanada.ca

Letter 318 x 241 mm | Format lettre 318 x 241 mm Maximum weight - 500 g | Poids maximal - 500 g

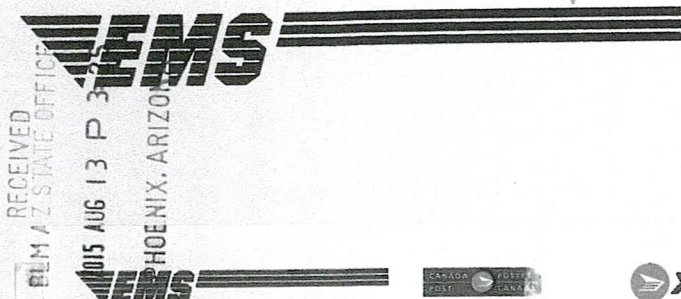

From De
To A

Documents Only
Documents seulement 2015 08 06
780-853-2253
Douglas Eyben
R.R.2
Vermilion ABT9X1Y7
BLM
Suite 800 ONE N Central Ave
Phoenix AZ
85004



1

USPS SIGNATURE TRACKING™ #

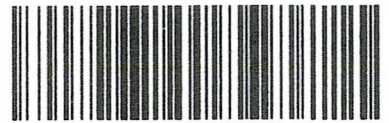

EG 029 522 635 CA

*NON - DELIVERY INSTRUCTIONS / DIRECTIVES RELATIVES À NON - LIVRAISON
Please check one.

RETURN TO SENDER'S EXPENSE / Remettre AUX FRAIS DE L'EXPÉDITEUR **NO** **ABANDON** /

Recipient's Name Nom du destinataire	
Signature of Recipient Signature du destinataire	
Delivery Date Date de livraison	Time Heure

EG 029 522 635 CA

43-074-201 (13-00) Customs Declaration Shipping Label / Déclaration en douane étiquette d'expédition

Signature: CN22 Customs Declaration / Déclaration en douane CN22 Date



60% post consumer recycled content
60% de cet emballage est fait de produits recyclés post-consommation.



The carbon footprint of this envelope has been offset by ZeroFootprint. Les émissions de carbone de cette enveloppe ont été compensées par ZeroFootprint.

UNITED STATES
ÉTATS-UNIS



11121
10 9 15 2
8 7 6 5
(11-02)

TM - Trademark of Canada Post Corporation
MC - Marque de commerce de la Société canadienne des postes
The ZeroFootprint logo, seal, and carbon footprint text are © 2008, ZeroFootprint Inc. All rights reserved.
Le logo, le sceau ainsi que le texte de ZeroFootprint concernant les émissions de carbone sont protégés par des droits d'auteur. © 2008, ZeroFootprint Inc. Tous droits réservés.



102222

Colleen Lyben
R.R. 2
Vermilion AB.
T 9X 1X7

U.S. Department of the Interior
Bureau of Land Management
Suite 800
ONE N Central Ave.
Phoenix Az. 85004

RECEIVED
BLM AZ STATE OFFICE

2015 AUG 13 P 3:25

PHOENIX, ARIZONA

Please send ~~reply~~ receipt to

Doug Eyben

RR 2

Vermilion AB.

T9X1Y7

or e-mail

dweyben@telusplanet.net

Thank you

Run Date: 08/20/14

18

Run Time: 03:40 PM

414661

415945

427498

**DEPARTMENT OF THE INTERIOR
BUREAU OF LAND MANAGEMENT
MINING CLAIMS**

MC Maintenance Fees Paid Through the BLM Pay Portal

CBS Receipt: 3101918

Agency Tracking ID: 1693282356

Assessment Year: 2015

Paid On : 08/14/2014

Number of BLM Serial Nr: 10

Total Amount Paid: \$1,550.00

Claim Name	BLM Serial No	Lead File No	Case Type	Amount Paid
RC 3	AMC414663	AMC414661	384101	\$155.00
RC 6	AMC414666			\$155.00
RC 21	AMC414681			\$155.00
RC 22	AMC414682			\$155.00
RC 23	AMC415945	AMC415945		\$155.00
RC 25	AMC415947			\$155.00
RC 26	AMC415948			\$155.00
RC 1301	AMC427498	AMC427498		\$155.00
RC 1302	AMC427499			\$155.00
RC 1303	AMC427500			\$155.00

**United States Department of the Interior
Bureau of Land Management
BUSINESS & SUPPORT SVCS DIV
ONE N CENTRAL AVE SUITE 800
PHOENIX, AZ 85004 -4427
Phone: (602) 417-9200**

Receipt

No: 3101918

Transaction #: 3193481	
Date of Transaction: 08/14/2014	
CUSTOMER:	
COLLEEN EYBEN RURAL ROUTE 2 VERMILION,AL T9X 1Y7	

LINE #	QTY	DESCRIPTION	REMARKS	UNIT PRICE	TOTAL
1	1.00	LOCATABLE MINERALS / MINING CLAIMS- NOT NEW-UNADJUD,ONE AUTH NO. ONLY / MINING CLAIM MONEY RECEIVED CASES: AMC415947/\$1550.00		- n/a -	1550.00
TOTAL:					\$1,550.00

PAYMENT INFORMATION				
NOTE: Items will appear on credit card statement as "BLM O Mining Claim".				
1	AMOUNT:	1550.00	POSTMARKED:	N/A
	TYPE:	CREDIT CARD	RECEIVED:	08/14/2014
	NAME:	COLLEEN EYBEN RURAL ROUTE 2 VERMILION AL T9X 1Y7		
	CARD NO:	XXXXXXXXXXXX6336	AUTH CODE:	051187
	NAME ON CARD:	COLLEEN EYBEN		
	EXPIRES:	05/2017		
	SIGNATURE:			

REMARKS

This receipt was generated by the automated BLM Collections and Billing System and is a paper representation of a portion of the official electronic record contained therein.

U.S. DEPARTMENT OF THE INTERIOR **BUREAU OF LAND MANAGEMENT**
California

Received by BLM
AUG 12 2013
TS

MINING CLAIM MAINTENANCE FEE PAYMENT FORM

USDI Bureau of Land Management, 2800 Cottage Way, Room W1623, Sacramento, CA 95825

The Mining Claim Maintenance Fees of \$140 per claim or site may be paid by cash, check, money order, or credit card (VISA, American Express, Discover, or MasterCard). Payments should be mailed to the Bureau of Land Management at the address above. Allow sufficient mailing time so that your payment will be received in our office by the due date of September 1st. If you wish to pay by telephone using your credit card, please call BLM at (916) 978-4400. If paying by phone, please have all information that will be requested in order before you place your call.

CLAIMANT NAME: Rattling Cactus Exploration

NO. OF CLAIMS 7

ADDRESS: 4145 NCOIT RD.

AMOUNT \$980.00

Apache Junction AZ 85119

RECEIPT NO. 2852878

INIT. TS

** BLM-ASO **

phone - 780-853-2253

Claim Name(s)	CAMC Numbers
RC 3	414663
RC 6	414666
RC 21	414681
RC 22	414682
RC 23	415945
RC 25	415947
RC 26	415948

AUG 12 2013

AMC 414661
 AMC 415945

ENTERED INTO COMPUTER

TS
AUG 19 2013

AUG 12 2013

United States Department of the Interior
Bureau of Land Management
 LANDS/RECREATION & PLANNING
 ONE N CENTRAL AVE
 PHOENIX, AZ 85004 -2203
 Phone: 602-417-9200

Receipt

No: 2852818

Transaction #: 2938578	
Date of Transaction: 08/12/2013	
CUSTOMER:	
RATTLING CACTUS EXPLORATION 4145 N COLT RD APACHE JUNCTION, AZ 85119-9643 US	

LINE #	QTY	DESCRIPTION	REMARKS	UNIT PRICE	TOTAL
1	1.00	LOCATABLE MINERALS / MINING CLAIMS- NOT NEW-UNADJUD, ONE AUTH NO. ONLY / MINING CLAIM MONEY RECEIVED CASES: AMC414663/\$980.00	MAINT FEE PYMNT (7) 2014	- n/a -	980.00
TOTAL:					\$980.00

PAYMENT INFORMATION			
NOTE: Items will appear on credit card statement as "Bureau of Land Mgmt CO".			
1	AMOUNT:	980.00	POSTMARKED: N/A
	TYPE:	CREDIT CARD	RECEIVED: 08/12/2013
	NAME:	EYBEN, COLLEEN 4145 N COLT RD APACHE JUNCTION AZ 85119-9643 US	
	CARD NO:	XXXXXXXXXXXX6336	AUTH CODE: 080191
	NAME ON CARD:	COLLEEN EYBEN	
	EXPIRES:	05/2017	
	SIGNATURE:		

REMARKS

This receipt was generated by the automated BLM Collections and Billing System and is a paper representation of a portion of the official electronic record contained therein.

CUSTOMER NAME	RECEIPT NO.	AMOUNT	AMC NO. OR AMC TO AMC	PURPOSE: AMC TO AMC TRANSFERS REFUNDS, ETC. W/justificat'n	MAINT,POL, NOI TRF,AMEND ,ETC.	Date entered in CBS
Noel Cousins	2651262	\$280	AMC373934, AMC373951	Refund – paid MFs on closed claims	Maint. Fee	Entered-9/6/2012 Refund-10/15/12
Rattling Cactus Exploration/ Colleen Eyben Credit Card	2619618	\$1,120	AMC414661-667 AMC415946	Refund – paid MFs on closed claims	Maint. Fee	Entered-7/31/2012; Refund-10/15/12
Elmer Frombach	2623737	\$15	AMC390947	Refund – overpayment of filing fees	NOI/MFs	Entered-8/6/2012; Refund-10/15/12
Felicity Hatton-Ward Credit Card	2643765	\$10	AMC414505	Refund – overpayment of transfer filing fees	Transfer	Entered-8/29/2012; Refund-10/15/12
Fouad Kamal Credit Card	2642617	\$3,640	AMC395390 – AMC395394, AMC395399 – AMC395419	Maint. Fees – Duplicate payment	Maint. Fee	Entered-8/28/2012; Refund-10/15/12
Grinn Ventures LLC/ Brian Grinn Credit Card	2646649	\$980	AMC401635 – AMC401641	Maint. Fees – Duplicate payment	Maint. Fee	Entered-8/31/2012; Refund-10/15/12
Az Assn Mining District	2532164	\$140	AMC371707	Refund – paid MFs on closed claims	Maint. Fee	Entered-3/13/2012; Refund-10/15/12
Mineral Park Inc.	2554611	\$870	AMC415438, AMC415440, AMC415442, AMC415444, AMC415446	Refund- Maint. Fees & Location Fees pd on claims n&v ab initio	Maint. Fee & Location Fees	Entered-4/23/2012; Refund-10/15/12
Terry Nolen	2541414	\$174	AMC414585	Refund- Maint. Fees & Location Fees pd on claims n&v ab initio	Maint. Fee & Location Fees	Entered-3/30/2012; Refund-10/15/12

						10/23/12
Colleen Eyben/ Rattling Cactus Exploration CREDIT CARD	2574207	\$174	AMC415946	Refund – claim n&v abinitio	Maint Fee Location Fee	Entered- 5/22/2012 Refund- 10/23/12

Date Requested

October 23, 2012

TRANSFER-REVERSAL REQUESTS

NOTE: if credit card, then put reason in Column 6

AMC 414661
 AMC 415945

MAINTENANCE FEE PAYMENT

Claimant Name: Rattling Cactus Exploration
 Address: 4145 N Colt Rd
 City: Apache Junction State: AZ Zip: 85119
 Telephone: 780-853-2253
 E-mail address: dweyben@telusplanet.net
 Signature: Colleen Eby

RECEIVED
 BLM AZ STATE OFFICE
 PHOENIX, ARIZONA
 2012 JUL 30 P 12:11

Check here if this is a change of address.

closed claim

LINE NO.	AMC NUMBER	CLAIM/SITE NAME	COUNTY RECORDER DATA (If available)	TWP	RNG	SEC
1	414681	RC 21				
2	414682	RC 22				
3	415945	RC 23				
4	415946	RC 24				
5	415947	RC 25				
6	415948	RC 26				
7						
8						
9						
10						

List additional claims on Form MCF114.

Bureau of Land Management
 Arizona State Office
 www.blm.gov/az/

No. of Claims: 26 x \$140 = 3640.00
 Check No: 10 Inj. AME
 Receipt No.: 2619618
 For BLM Use Only

Form: MCF112
 Revised July 2009

This form is available from the Arizona Department of Mines and Mineral Resources and may be reproduced.

~~credit~~ R2 10-15-12
 Page 3 of 3
 \$1,120 Credit Refund
 Authorized for maint. fees
 paid on closed claims AMC 414661 - 414662 & AMC 415946.

ENTERED IN COMPUTER

R2 8-14-12

MINING CLAIM MAINTENANCE FEE PAYMENT FORM

USDI Bureau of Land Management, 2800 Cottage Way, Room W1623, Sacramento, CA 95825

The Mining Claim Maintenance Fees of \$140 per claim or site may be paid by cash, check, money order, or credit card (VISA, American Express, Discover, or MasterCard). Payments should be mailed to the Bureau of Land Management at the address above. Allow sufficient mailing time so that your payment will be received in our office by the due date of September 1st. If you wish to pay by telephone using your credit card, please call BLM at (916) 978-4400. If paying by phone, please have all information that will be requested in order before you place your call.

CLAIMANT NAME: Battling Cactus Exploration
ADDRESS: 4145 N Colt Rd
Apache Junction, AZ 85779

RECEIVED
BLM AZ STATE OFFICE
PHOENIX, ARIZONA
2012 JUL 30 P 12:11

Claim Name(s)	CAMC Numbers
RC-10	AMC 414670
RC-11	AMC 414671
RC-12	AMC 414672
RC-13	AMC 414673
RC-14	AMC 414674
RC-15	AMC 414675
RC-16	AMC 414676
RC-17	AMC 414677
RC-18	AMC 414678

-----Additional claims & CAMC numbers can be listed on a separate page.-----

IF USING A CREDIT CARD, COMPLETE THE FOLLOWING:

Number of Claims _____ X \$140 = \$ _____ as maintenance fee payment for year _____

EXACT NAME

ON CREDIT CARD: _____

Amount Paid: \$ _____ Circle one: VISA * AMERICAN EXP. * MASTERCARD * DISCOVER

CREDIT CARD NUMBER: _____

Expiration Date: _____ Telephone: () _____

Signature: _____

Title 18 USC Section 1001, makes it a crime for any person knowingly and willfully providing any department or agency of the United States any false, fictitious or fraudulent statement or representation as to any matter within its jurisdiction.

MINING CLAIM MAINTENANCE FEE PAYMENT FORM

USDI Bureau of Land Management, 2800 Cottage Way, Room W1623, Sacramento, CA 95825

The Mining Claim Maintenance Fees of \$140 per claim or site may be paid by cash, check, money order, or credit card (VISA, American Express, Discover, or MasterCard). Payments should be mailed to the Bureau of Land Management at the address above. Allow sufficient mailing time so that your payment will be received in our office by the due date of September 1st. If you wish to pay by telephone using your credit card, please call BLM at (916) 978-4400. If paying by phone, please have all information that will be requested in order before you place your call.

CLAIMANT NAME: Rattling Cactus Exploration
 ADDRESS: 4145 N. Colt Rd
Apache Junction AZ 85719

RECEIVED
 BLM AZ STATE OFFICE
 PHOENIX ARIZONA
 2012 JUL 30 P 2:11

Claim Name(s)	CAMC Numbers
RC-19	AMC 414679
RC-20	AMC 414680
RC-21	AMC 414681
RC-22	AMC 414682
RC-23	AMC 415945
RC-24	AMC 415946
RC-25	AMC 415947
RC-26	AMC 415948

-----Additional claims & CAMC numbers can be listed on a separate page.-----

IF USING A CREDIT CARD, COMPLETE THE FOLLOWING:

Number of Claims _____ X \$140 = \$ _____ as maintenance fee payment for year _____.

EXACT NAME ON CREDIT CARD: _____

Amount Paid: \$ _____ **Circle one:** VISA * AMERICAN EXP. * MASTERCARD * DISCOVER

CREDIT CARD NUMBER: _____

Expiration Date: _____ **Telephone:** () _____

Signature: _____

Title 18 USC Section 1001, makes it a crime for any person knowingly and willfully providing any department or agency of the United States any false, fictitious or fraudulent statement or representation as to any matter within its jurisdiction.

Page 3 of 3

MAINTENANCE FEE PAYMENT

Claimant Name: Rattling Cactus Exploration
 Address: 4145N Colt Rd
 City: Apache Junction State: AZ Zip: 85119
 Telephone: 780-853-2253
 E-mail address: dweyben@telusplanet.net
 Signature: Colleen Lyler

Check here if this is a change of address.

RECEIVED
 BLM AZ STATE OFFICE
 2012 JUL 30 P 12: 11
 PHOENIX, ARIZONA
 BLM
 Date
 Stamp

LINE NO.	AMC NUMBER	CLAIM/SITE NAME	COUNTY RECORDER DATA (If available)	TWP	RNG	SEC
1	414661	RC 1				
2	414662	RC 2				
3	414663	RC 3				
4	414664	RC 4				
5	414665	RC 5				
6	414666	RC 6				
7	414667	RC 7				
8	414668	RC 8				
9	414669	RC 9				
10	414670	RC 10				

closed

closed

List additional claims on Form MCF114.

Bureau of Land Management
 Arizona State Office
www.blm.gov/az/

No. of Claims: 26 x \$140 = 3640.00
 Check No: _____ Init. _____
 Receipt No.: _____
For BLM Use Only

Form: MCF112
 Revised July 2009

This form is available from the Arizona Department of Mines and Mineral Resources and may be reproduced.

Page 1 of 3

MAINTENANCE FEE PAYMENT

Claimant Name: Rattling Cactus Exploration
 Address: 4145 N. Colt Rd
 City: Apache Junction State: AZ Zip: 85119
 Telephone: 780-853-2253
 E-mail address: dweyben@telusplanet.net
 Signature: Colleen Lybr

Check here if this is a change of address.

RECEIVED
 BLM AZ STATE OFFICE
 2012 JUL 30 P 12:11
 PHOENIX, ARIZONA
 BLM
 Date
 Stamp

LINE NO.	AMC NUMBER	CLAIM/SITE NAME	COUNTY RECORDER DATA (If available)	TWP	RNG	SEC
✓ 1	414671	RC 11				
✓ 2	414672	RC 12				
✓ 3	414673	RC 13				
✓ 4	414674	RC 14				
✓ 5	414675	RC 15				
✓ 6	414676	RC 16				
✓ 7	414677	RC 17				
✓ 8	414678	RC 18				
✓ 9	414679	R.C 19				
✓ 10	414680	R.C 20				

List additional claims on Form MCF114.

Bureau of Land Management
 Arizona State Office
www.blm.gov/az/

No. of Claims: 26 x \$140 = 3640.00
 Check No: _____ Init. _____
 Receipt No.: _____
For BLM Use Only

Form: MCF112
 Revised July 2009

This form is available from the Arizona Department of Mines and Mineral Resources and may be reproduced.

Page 2 of 3

Please send receipt to:

Douglas Eyben

R.R. 2

Vermilion, AB.

Canada

T9X 1Y7

RECEIVED
BLM AZ STATE OFFICE
2012 JUL 30 P 12:10
PHOENIX, ARIZONA

THANKS.

Colleen Eyben

780-853-2253 phone

780-853-2596 fax

MAINTENANCE FEE PAYMENT

Claimant Name: _____
 Address: _____
 City: _____ State: _____ Zip: _____
 Telephone: _____
 E-mail address: _____
 Signature: _____

Check here if this is a change of address.

RECEIVED
 BLM AZ STATE OFFICE
 2012 JUL 30 P 12:11
 PHOENIX, ARIZONA
 BLM
 Date
 Stamp

LINE NO.	AMC NUMBER	CLAIM/SITE NAME	COUNTY RECORDER DATA (If available)	TWP	RNG	SEC
1						
2						
3						
4						
5						
6						
7						
8						
9						
10						

List additional claims on Form MCF114.

**Bureau of Land Management
 Arizona State Office**
www.blm.gov/az/

No. of Claims: _____ x \$140 = _____
 Check No: _____ Init. _____
 Receipt No.: _____
For BLM Use Only

Form: MCF112
 Revised July 2009

This form is available from the **Arizona Department of Mines and Mineral Resources** and may be reproduced.

MINING CLAIM MAINTENANCE FEE PAYMENT FORM

USDI Bureau of Land Management, 2800 Cottage Way, Room W1623, Sacramento, CA 95825

The Mining Claim Maintenance Fees of \$140 per claim or site may be paid by cash, check, money order, or credit card (VISA, American Express, Discover, or MasterCard). Payments should be mailed to the Bureau of Land Management at the address above. Allow sufficient mailing time so that your payment will be received in our office by the due date of September 1st. If you wish to pay by telephone using your credit card, please call BLM at (916) 978-4400. If paying by phone, please have all information that will be requested in order before you place your call.

CLAIMANT NAME: Battling Cactus Exploration
 ADDRESS: 4145 N. Coit Rd
Apache Junction, Az.
85119

RECEIVED
 BLM AZ STATE OFFICE
 2012 JUL 30 P 12:10
 PHOENIX, ARIZONA

Claim Name(s)	CAMC Numbers
RC-1	AMC 414661
RC-2	AMC 414662
RC-3	AMC 414663
RC-4	AMC 414664
RC-5	AMC 414665
RC-6	AMC 414666
RC-7	AMC 414667
RC-8	AMC 414668
RC-9	AMC 414669

-----Additional claims & CAMC numbers can be listed on a separate page.-----

IF USING A CREDIT CARD, COMPLETE THE FOLLOWING:

Number of Claims _____ X \$140 = \$ _____ as maintenance fee payment for year 2012.

EXACT NAME

ON CREDIT CARD: _____

Amount Paid: \$ _____ **Circle one:** VISA * AMERICAN EXP. * MASTERCARD * DISCOVER

CREDIT CARD NUMBER: _____

Expiration Date: _____ **Telephone:** () _____

Signature: _____

Title 18 USC Section 1001, makes it a crime for any person knowingly and willfully providing any department or agency of the United States any false, fictitious or fraudulent statement or representation as to any matter within its jurisdiction.

Page 1 of 3

24/07/2012

http://www.blm.gov/ca/st/en/info/iac/maintenance_fee_pymt.print.html
 Send Receipt: Douglas Eyben
 A.R. 2 Vermilion Alberta Canada T9X1Y7

FOLD HERE / PLIEZ ICI

FOLD HERE / PLIEZ ICI

DÉTACHEZ ICI / TIREZ ICI



- 1) Peel off the label below (or apply your own pre-printed address label(s)).
- 2) Remove and retain the Customer Receipt for your records.
- 3) Deposit in any street letter box or at any postal outlet or Canada Post facility.

Sender warrants that this envelope contains documents only, and does not contain dangerous goods or anything of commercial value.

May be opened by Customs officially.

Review terms and conditions on Customer Receipt.

- 1) Décollez l'étiquette ci-dessous (ou appliquez votre propre étiquette d'adresse pré-imprimée).
- 2) Détachez et conservez le reçu du client pour vos dossiers.
- 3) Déposez l'enveloppe dans une boîte aux lettres publique, à un comptoir postal ou à une installation désignée de Postes Canada.

L'expéditeur garantit que cet envoi ne renferme que des documents papier et qu'elle ne contient pas de matières dangereuses ni d'articles ayant une valeur commerciale.

Peut être ouvert d'office par les douanes.

Reportez-vous aux conditions sur le reçu du client.

TIREZ ICI

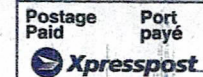

- Buy now, ship anytime, one flat rate
- On-time delivery guarantee -- Subject to published service standards
- For complete terms and conditions consult the Canada Postal Guide at www.canadapost.ca

- Achetez maintenant, expédiez plus tard, à un seul tarif forfaitaire
- Garantie de livraison à temps - Sous réserve des normes de service publiées
- Pour connaître les modalités complètes, consultez le Guide des postes du Canada l'adresse www.postescanada.ca

Letter 318 x 241 mm | Format lettre 318 x 241 mm Maximum weight - 500 g | Poids maximal - 500 g



RECEIVED BLM AZ STATE OFFICE

2017 JUL 30 12:10



PHOENIX, ARIZONA

Expéditeur
 Douglas W. Eyben
 R.R. 2
 Vermilion, AB T9X 1X7

Destinataire
 Bureau of Land Management
 Arizona State Office, Suite 800
 ONE N Central Office Phoenix AZ
 85004 4427

UNITED STATES / ÉTATS UNIS
 In case of non-delivery, return at SENDER'S EXPENSE OR ABANDON
 En cas de non-livraison, renvoyer AUX FRAIS DE L'EXPÉDITEUR OU ABANDON

43-074-281 (11-02)



1

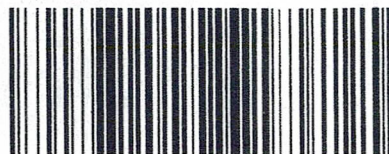

EG 012 627 236 CA

EG 012 627 236 CA

Recipient's Name	Nom du destinataire		
Signature of Recipient	Signature du destinataire		
Delivery Date	Date de livraison	Time	Heure



60% post consumer recycled content / 60% de cet emballage est fait de produits recyclés post-consommation.



The carbon footprint of this envelope has been offset by ZeroFootprint. Les émissions de carbone de cette enveloppe ont été compensées par ZeroFootprint.

UNITED STATES ÉTATS-UNIS



11212
10
9
8
7
6
5
4
(11-02)

TM - Trademark of Canada Post Corporation / MC - Marque de commerce de la Société canadienne des postes

The ZeroFootprint logo, seal, and carbon footprint text are © 2008, ZeroFootprint Inc. All rights reserved. Le logo, le sceau ainsi que le texte de ZeroFootprint concernant les émissions de carbone sont protégés par des droits d'auteur. © 2008, ZeroFootprint Inc. Tous droits réservés.



102222



Xpresspost^{TM/INC}

UNITED STATES
ÉTATS-UNIS



Prepaid · Prépayé
On-time delivery guarantee*
Garantie de livraison à temps*

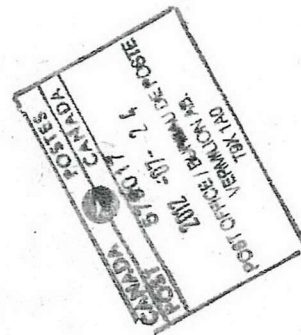
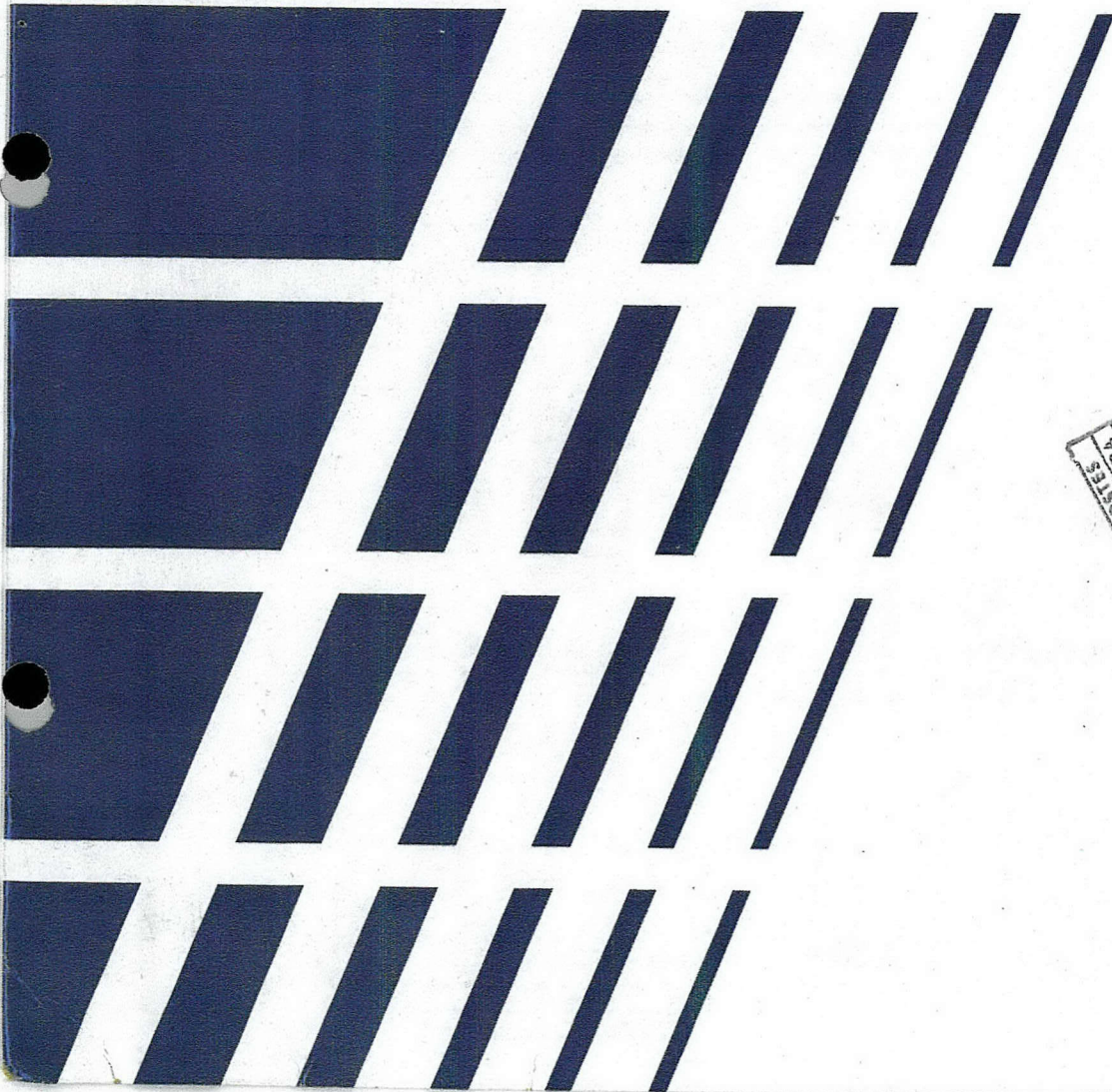

United States Department of the Interior
 Bureau of Land Management
 LANDS/RECREATION & PLANNING
 ONE N CENTRAL AVE
 PHOENIX, AZ 85004 -2203
 Phone: 602-417-9200

Receipt

No: 2619618

Transaction #: 2699933

Date of Transaction: 07/31/2012

CUSTOMER:

RATTLING CACTUS EXPLORATION
 4145 N COLT RD
 APACHE JUNCTION, AZ 85119-9643 US

LINE #	QTY	DESCRIPTION	REMARKS	UNIT PRICE	TOTAL
1	1.00	LOCATABLE MINERALS / MINING CLAIMS-NOT NEW-UNADJUD, ONE AUTH NO. ONLY / MINING CLAIM MONEY RECEIVED CASES: AMC414681/\$3640.00	MAINT 2013/26	- n/a -	3640.00
TOTAL:					\$3,640.00

PAYMENT INFORMATION

NOTE: Items will appear on credit card statement as "Bureau of Land Mgmt CO".

1	AMOUNT:	3640.00	POSTMARKED:	N/A
	TYPE:	CREDIT CARD	RECEIVED:	07/31/2012
	NAME:	RATTLING CACTUS EXPLORATION 4145 N COLT RD APACHE JUNCTION AZ 85119-9643 US		
	CARD NO:	XXXXXXXXXXXX6336	AUTH CODE:	076151
	NAME ON CARD:	COLLEEN EYBEN		
	EXPIRES:	07/2013		
	SIGNATURE:			

REMARKS

This receipt was generated by the automated BLM Collections and Billing System and is a paper representation of a portion of the official electronic record contained therein.

*Refund to be Authorized
 after appeal period ends 8-28-12*

AMC414661

AMC415945

CUSTOMER NAME	RECEIPT NO.	AMOUNT	AMC NO. OR AMC TO AMC	PURPOSE: AMC TO AMC TRANSFERS REFUNDS, ETC. W/justificat'n	MAINT,POL, NOI TRF,AMEND ,ETC.	Date entered in CBS
Noel Cousins	2651262	\$280	AMC373934, AMC373951	Refund – paid MFs on closed claims	Maint. Fee	Entered- 9/6/2012 Refund- 10/15/12
Rattling Cactus Exploration/ Colleen Eyben Credit Card	2619618	\$1,120	AMC414661-667 AMC415946	Refund – paid MFs on closed claims	Maint. Fee	Entered- 7/31/2012; Refund- 10/15/12
Elmer Frombach	2623737	\$15	AMC390947	Refund – overpayment of filing fees	NOI/MFs	Entered- 8/6/2012; Refund- 10/15/12
Felicity Hatton-Ward Credit Card	2643765	\$10	AMC414505	Refund – overpayment of transfer filing fees	Transfer	Entered- 8/29/2012; Refund- 10/15/12
Fouad Kamal Credit Card	2642617	\$3,640	AMC395390 – AMC395419	Maint. Fees – Duplicate payment	Maint. Fee	Entered- 8/28/2012; Refund- 10/15/12
Grinn Ventures LLC/ Brian Grinn Credit Card	2646649	\$980	AMC401635 – AMC401641	Maint. Fees – Duplicate payment	Maint. Fee	Entered- 8/31/2012; Refund- 10/15/12
Az Assn Mining District	2532164	\$140	AMC371707	Refund – paid MFs on closed claims	Maint. Fee	Entered- 3/13/2012; Refund- 10/15/12
Mineral Park Inc.	2554611	\$870	AMC415438, AMC415440, AMC415442, AMC415444, AMC415446	Refund- Maint. Fees & Location Fees pd on claims n&v ab initio	Maint. Fee & Location Fees	Entered- 4/23/2012; Refund- 10/15/12
Terry Nolen	2541414	\$174	AMC414585	Refund- Maint. Fees & Location Fees pd on claims n&v ab initio	Maint. Fee & Location Fees	Entered- 3/30/2012; Refund- 10/15/12

DEPARTMENT OF THE INTERIOR
 BUREAU OF LAND MANAGEMENT
 MINING CLAIMS

Rod or Tony?

Find paper work
 for Refund

MC Customer Information - With Serial No. and Claim Name
 ACTIVE, CLOSED CLAIMS

Run Date: 10/09/2012 05:20 PM

Page 1 of

Admin State: AZ

Geo State: AZ

RATTLING CACTUS EXPL
 4145 N COLT RD
 APACHE JUNCTION, AZ

CUSTOMER ID: 2328451

<u>Serial No.</u>	<u>Claim Name/Number</u>	<u>Lead Serial No.</u>	<u>Disposition</u>
AMC414668	RC 8	AMC414661	ACTIVE
AMC414669	RC 9	AMC414661	ACTIVE
AMC414670	RC 10	AMC414661	ACTIVE
AMC414671	RC 11	AMC414661	ACTIVE
AMC414672	RC 12	AMC414661	ACTIVE
AMC414673	RC 13	AMC414661	ACTIVE
AMC414674	RC 14	AMC414661	ACTIVE
AMC414675	RC 15	AMC414661	ACTIVE
AMC414676	RC 16	AMC414661	ACTIVE
AMC414677	RC 17	AMC414661	ACTIVE
AMC414678	RC 18	AMC414661	ACTIVE
AMC414679	RC 19	AMC414661	ACTIVE
AMC414680	RC 20	AMC414661	ACTIVE
AMC414681	RC 21	AMC414661	ACTIVE
AMC414682	RC 22	AMC414661	ACTIVE
AMC415945	RC 23	AMC415945	ACTIVE
AMC415947	RC 25	AMC415945	ACTIVE
AMC415948	RC 26	AMC415945	ACTIVE

Number of ACTIVE cases: 18

AMC414661	RC 1	AMC414661	CLOSED
AMC414662	RC 2	AMC414661	CLOSED
AMC414663	RC 3	AMC414661	CLOSED
AMC414664	RC 4	AMC414661	CLOSED
AMC414665	RC 5	AMC414661	CLOSED
AMC414666	RC 6	AMC414661	CLOSED
AMC414667	RC 7	AMC414661	CLOSED
AMC415946	RC 24	AMC415945	CLOSED

Number of CLOSED cases: 8

414661-682 22
 415945, 947, 948 3

 25

paid \$3640 for 26
 8 closed claims = \$1120 Refund

Need to delete payment from 414662
 663
 664
 665
 666

NOTICE!!

These documents have been scanned!

Do not place un-scanned documents beneath this notice!

Do not remove this notice from this file!

GPO Jacket No. 560-102
Print Order 61540
Rise Business Services, LLC
Job=AZ15 5/14/2019



Box Number= AZ15047



Claim Begin-End: AMC415945-AMC415948

6 Location Notices-Amendments and Supporting Documents



AZ15047-10

AMC415557-AMC416189

MINING CLAIM STATUS REPORT

DATA ENTERED MAY 31 2012 *PB*

MTP Checked by MAY 30 2012 *PB*
GEO Checked by MAY 30 2012 *PB*

LEAD SERIAL NUMBER AMC 415945 thru AMC 415948

# OF CLAIMS & TYPE		CHARGES	
# <u>4</u>	LODE	Location Fee @ \$34 =	\$ <u>136</u>
#	PLACER	Processing Fee @ \$15 =	\$ <u>60</u>
#	ASSOCIATION PLACER	Maintenance Fee @ \$140 =	\$ <u>560</u>
#	MILL SITE	Overage (+)	\$
#	TUNNEL SITE	Shortage (-)	\$
		Other Fees	\$
		TOTAL	\$ <u>756</u>

ARE THERE ENOUGH LOCATORS?
Yes [] No []

DOCUMENTS RECEIVED VIA -
Over-the-Counter [] Mail []
TIMELY FILED?
Yes [] No []

LEGAL DESCRIPTION -	T	R	SEC
	<u>16N</u>	<u>14W</u>	<u>18, 19</u>
	<u>16N</u>	<u>14W</u>	<u>7</u>
	<u>16N</u>	<u>15W</u>	<u>12, 13</u>
	<u>16N</u>	<u>15W</u>	<u>24</u>

BLM [] FOREST SERVICE [] SUBJ TO PL 359: Yes [] No []
WILDERNESS AREA: No [] Yes []

SPLIT ESTATE - N/A [] SX [] PX [] SRHA [] OTHER []
Proper Notice Filed if Located on SHRA Lands? N/A [] Yes [] No []

RECONVEYED MINERALS ON BLM LANDS REQUIRE OPENING ORDERS FROM 1944 TO 1993 -
Open to Entry on: _____ N/A []

COMMENTS/STATUS - VOID [] PARTIALLY VOID [] PVT MINERALS [] WITHDRAWN LANDS []
OTHER []

Claimant acknowledges that portions of the following claims(s) site(s) may be void or voidable.

Printed Name of Claimant _____ Signature of Claimant _____

***** FINAL ADJUDICATION *****

DATE 7-9-12 INITIALS RE

AMC 415945

AMOUNT

NOV 19 1944

$$\begin{array}{r}
 162\frac{1}{2} \\
 \hline
 325 \overline{) 52800} \\
 \underline{325} \\
 2030 \\
 \underline{1950} \\
 800
 \end{array}$$

NOV 19 1944

Rattling Cactus Exploration
4145 N. Colt Rd.
Apache Junction, Az. 85119

CONFORMED COPY \$150
FEE # 2012019076
DATE 16 Apr 2012
BOOK N/A
PAGES 1A

Notice of Lode Mining Claim Location

Locator:

Rattling Cactus Exploration
4145 N. Colt Rd.
Apache Junction, Az. 85119

Claim Name: RC 23

Date of location: 4-10-2012

RECEIVED
BLM AZ STATE OFFICE
2012 MAY 17 A 10:32
PHOENIX, ARIZONA

The Lode Mining Claim is 1500 feet long and 600 feet wide. The location monument is 10 feet from the North End Center and 1490 from the South End Center.

The claim trends generally from the North to the South.

The Location Monument is in the NE¼, NW¼, NE¼ of Section 7, Township 16N, Range 14W, Gila and Salt River Meridian. The LM is also 13303' E then 552' S from the North West corner of Section 7, Township 16N, Range 14W.

<u>Location</u>	<u>Markings</u>	<u>Az. State plane grid (West NAD83)</u>
No.1: NW Corner	Metal tag on post	695,887.3 Feet E 1,363,614.0 Feet N
No.2: SW Corner	Metal tag on post	695,887.2 Feet E 1,362,116.6 Feet N
No.3: SE Corner	Metal tag on post	696,488.8 Feet E 1,362,116.5 Feet N
No.4: NE Corner	Metal tag on post	696,489.0 Feet E 1,363,613.9 Feet N

Location monument is a 2" x 2" x 5 foot wooden post. Corner and end center monuments are the same.

Signature Sam Eakin III John L Bishop II
Sam Eakin III, Agent for locator Witness : John Bishop II

AMC415945

Map of RC 23 Load Claim

Section 7, T16N, R14W
Cedar Valley Mining District
Mohave County, Arizona

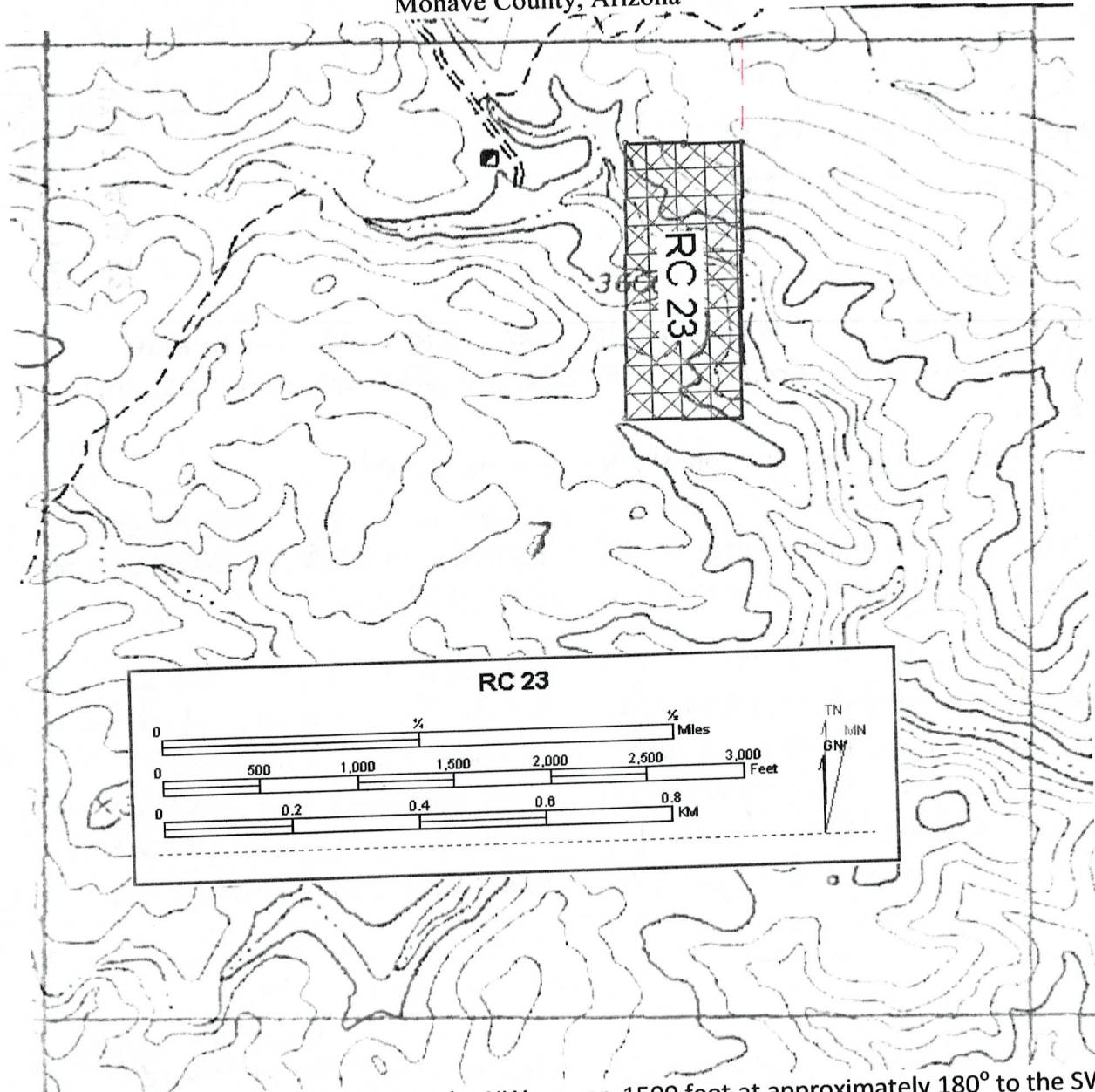

The Claim is delineated thusly: From the NW corner, 1500 feet at approximately 180° to the SW corner, then 600 feet at approximately 90° to the SE Corner, then 1500 feet at approximately 0° to the NE corner, then 600 feet at approximately 270° to the point of beginning.

177 $\overline{)5280}$ 30'

Attention: Nicole

As per our phone call on Friday
Claim # RC 25 has the wrong address
claim # RC 23, RC 24 & RC 26 have the
correct address. Please change RC 25 to
same address as RC 23, RC 24 & RC 26.

We will track this envelope and when
you receive it we will phone with
our VISA number for payment.

Our address in Canada is
Douglas Eyben
R.R. 2
Vermilion, Alberta Canada
T9X 1X7

PHOENIX, ARIZONA

2012 MAY 17 A 10:32

RECEIVED
BLM AZ STATE OFFICE

phone: 780-853-2253

fax: 780-853-2596

If possible it would help us if
you could mail to our address in
Canada because we aren't going to
be in the States for a long time.

Thank you
Douglas Eyben

Rattling Cactus Exploration
4145 N. Colt Rd.
Apache Junction, Az. 85119

CONFORMED COPY 8/50
FEE # 3013019077
DATE 16 Apr 2012
BOOK N/A
PAGES 1A

Notice of Lode Mining Claim Location

Locator:
Rattling Cactus Exploration
4145 N. Colt Rd.
Apache Junction, Az. 85119

Claim Name: RC 24

Date of location: 4-10-2012

The Lode Mining Claim is 1500 feet long and 600 feet wide. The location monument is 10 feet from the North End Center and 1490 from the South End Center.

The claim trends generally from the North to the South.

The Location Monument is in the SW $\frac{1}{4}$, SE $\frac{1}{4}$, NE $\frac{1}{4}$ of Section 12, Township 16N, Range 15W, Gila and Salt River Meridian. The LM is also 4509' E then 2053' S from the North West corner of Section 12, Township 16N, Range 15W.

<u>Location</u>	<u>Markings</u>	<u>Az. State plane grid (West NAD83)</u>
No.1: NW Corner	Metal tag on post	691,818.2 Feet E 1,362,119.8 Feet N
No.2: SW Corner	Metal tag on post	691,817.8 Feet E 1,360,619.8 Feet N
No.3: SE Corner	Metal tag on post	692,419.5 Feet E 1,360,619.6 Feet N
No.4: NE Corner	Metal tag on post	692,419.9 Feet E 1,362,119.6 Feet N

Location monument is a 2" x 2" x 5 foot wooden post. Corner and end center monuments are the same.

Signature Sam Eakin III
Sam Eakin III, Agent for locator

John L Bishop II
Witness: John Bishop II

RECEIVED
BLM AZ STATE OFFICE
2012 MAY 17 A 10:32
PHOENIX, ARIZONA

ANCH 15946

Map of RC 24 Load Claim

Section 12, T16N, R15W
Cedar Valley Mining District
Mohave County, Arizona

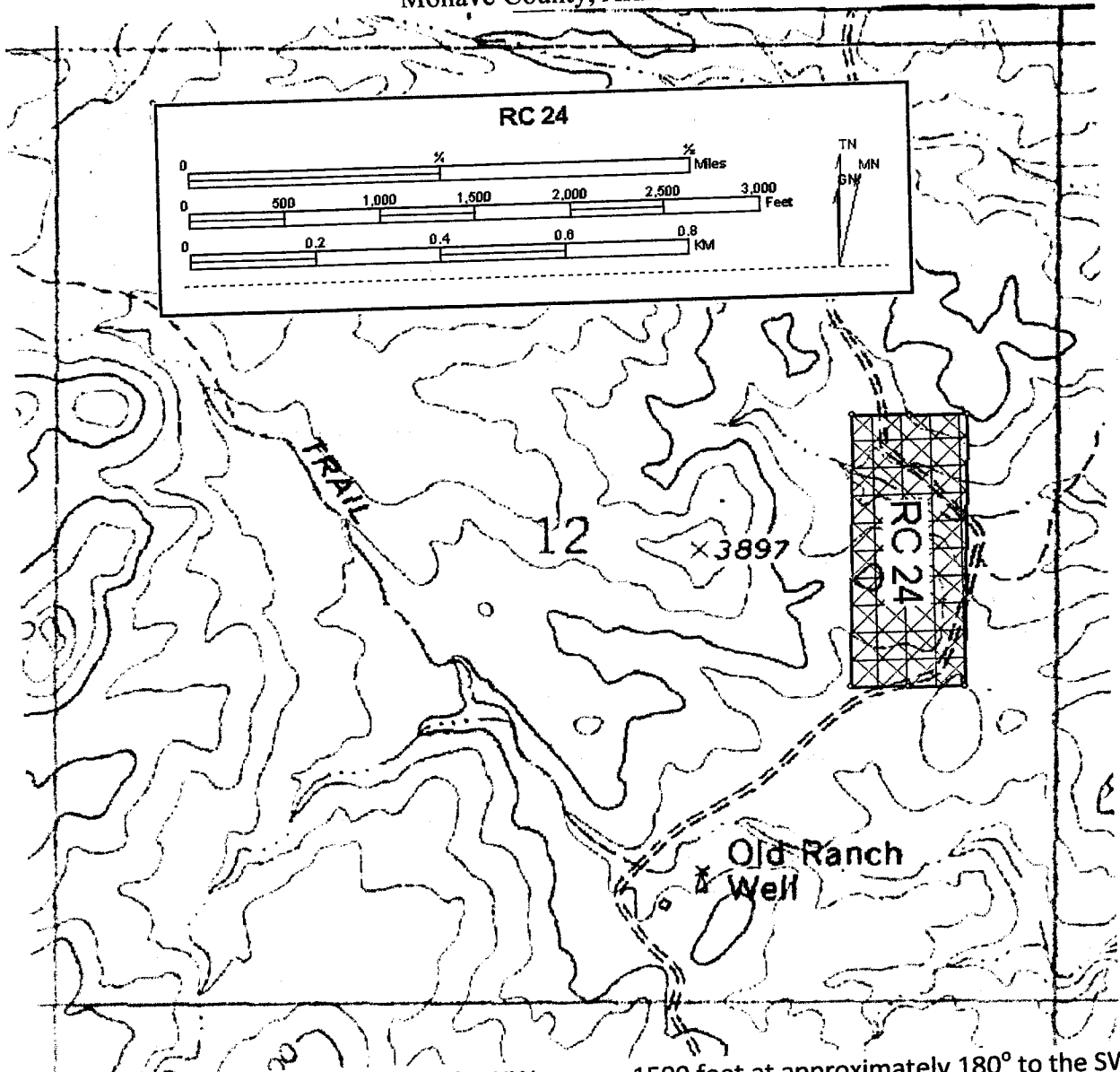

The Claim is delineated thusly: From the NW corner, 1500 feet at approximately 180° to the SW corner, then 600 feet at approximately 90° to the SE Corner, then 1500 feet at approximately 0° to the NE corner, then 600 feet at approximately 270° to the point of beginning.

Rattling Cactus Exploration
2605 S. Tomahawk Rd.
Rain Dance Park Lot 32
Apache Junction, Az. 85119

CONFORMED COPY 11.50
FEE # 2013019078
DATE 16 Apr 2013
BOOK N/A
PAGES 1A

Notice of Lode Mining Claim Location

Locator:

Rattling Cactus Exploration
2605 S. Tomahawk Rd. *← Wrong Address per Note*
Rain Dance Park Lot 32 *Signed by Douglas Eyben*
Apache Junction, Az. 85119

RECEIVED
BLM AZ STATE OFFICE
2012 MAY 17 A 10:32
PHOENIX, ARIZONA

Claim Name: RC 25

Date of location: 4-10-2012

The Lode Mining Claim is 1500 feet long and 600 feet wide. The location monument is 10 feet from the South End Center and 1490 from the North End Center.

The claim trends generally from the North West to the South East.

The Location Monument is in the Ne $\frac{1}{4}$ SW $\frac{1}{4}$ SW $\frac{1}{4}$ of Section 18, Township 16N, Range 14W, Gila and Salt River Meridian. The LM is also 928' E then 970' N from the South West corner of Section 18, Township 16N, Range 14W.

<u>Location</u>	<u>Markings</u>	<u>Az. State plane grid (West NAD83)</u>
No.1: NW Corner	Metal tag on post	692,728.0 Feet E 1,355,648.9 Feet N
No.2: SW Corner	Metal tag on post	693,566.5 Feet E 1,354,405.0 Feet N
No.3: SE Corner	Metal tag on post	694,065.4 Feet E 1,354,739.9 Feet N
No.4: NE Corner	Metal tag on post	693,226.9 Feet E 1,355,983.7 Feet N

Location monument is a 2" x 2" x 5 foot wooden post. Corner and end center monuments are the same.

Signature Sam Eakin III John L Bishop II
Sam Eakin III , Agent for locator Witness : John Bishop II

ANCI 15947

Map of RC 25 Load Claim

Section 13, T16N, R15W & Section 18, T16N, R14W
Cedar Valley Mining District
Mohave County, Arizona

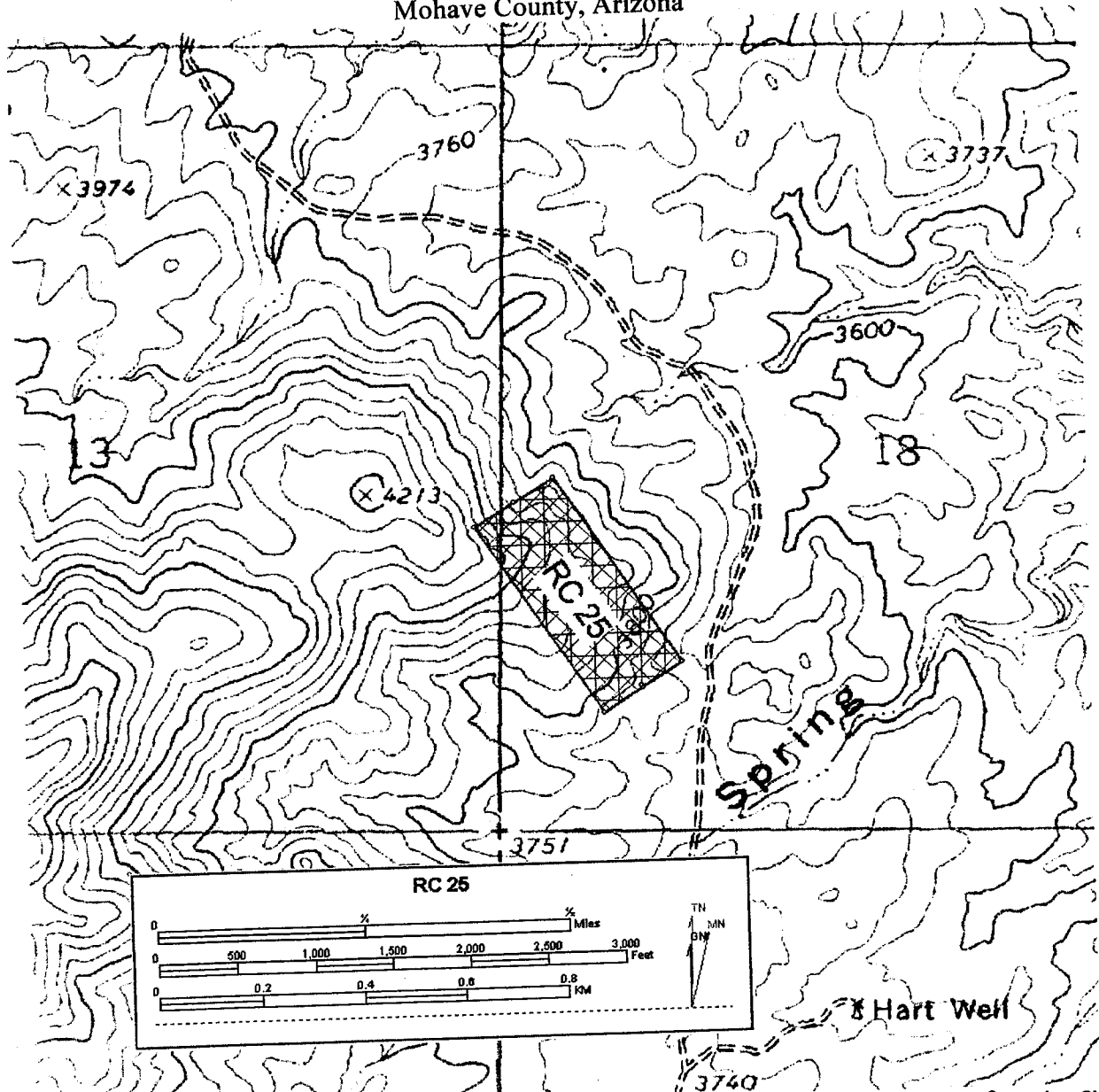

The Claim is delineated thusly: From the NW corner, 1500 feet at approximately 146° to the SW corner, then 600 feet at approximately 56° to the SE Corner, then 1500 feet at approximately 326° to the NE corner, then 600 feet at approximately 236° true North to the point of beginning.

CONFORMED COPY \$1.50
 FEE # 3012019079
 DATE 16 Apr 2013
 BOOK N/A
 PAGES 1A

Rattling Cactus Exploration
 4145 N. Colt Rd.
 Apache Junction, Az. 85119

Notice of Lode Mining Claim Location

RECEIVED
 BLM AZ STATE OFFICE
 2012 MAY 17 A 10:32
 PHOENIX, ARIZONA

Locator:
 Rattling Cactus Exploration
 4145 N. Colt Rd.
 Apache Junction, Az. 85119

Claim Name: RC 26

Date of location: 4-10-2012

The Lode Mining Claim is 1500 feet long and 600 feet wide. The location monument is 10 feet from the East End Center and 1490 from the West End Center.

The claim trends generally from the East North East to the West South West. The Location Monument is in the NE $\frac{1}{4}$ NE $\frac{1}{4}$ NE $\frac{1}{4}$ of Section 24, Township 16N, Range 15W, Gila and Salt River Meridian. The LM is also 68' W then 256' S from the North East corner of Section 24, Township 16N, Range 15W.

<u>Location</u>	<u>Markings</u>	<u>Az. State plane grid (West NAD83)</u>
No.1: NW Corner	Metal tag on post	691,412.3 Feet E 1,352,771.2 Feet N
No.2: SW Corner	Metal tag on post	691,747.6 Feet E 1,352,273.9 Feet N
No.3: SE Corner	Metal tag on post	692,990.9 Feet E 1,353,112.2 Feet N
No.4: NE Corner	Metal tag on post	692,655.4 Feet E 1,353,609.9 Feet N

Location monument is a 2" x 2" x 5 foot wooden post. Corner and end center monuments are the same.

Signature Sam Eakin III
 Sam Eakin III, Agent for locator

John L Bishop II
 Witness : John Bishop II

AMC 415948

Map of RC 26 Load Claim

Section 24, T16N, R15W & Section 19, T16N, R14W
Cedar Valley Mining District
Mohave County, Arizona

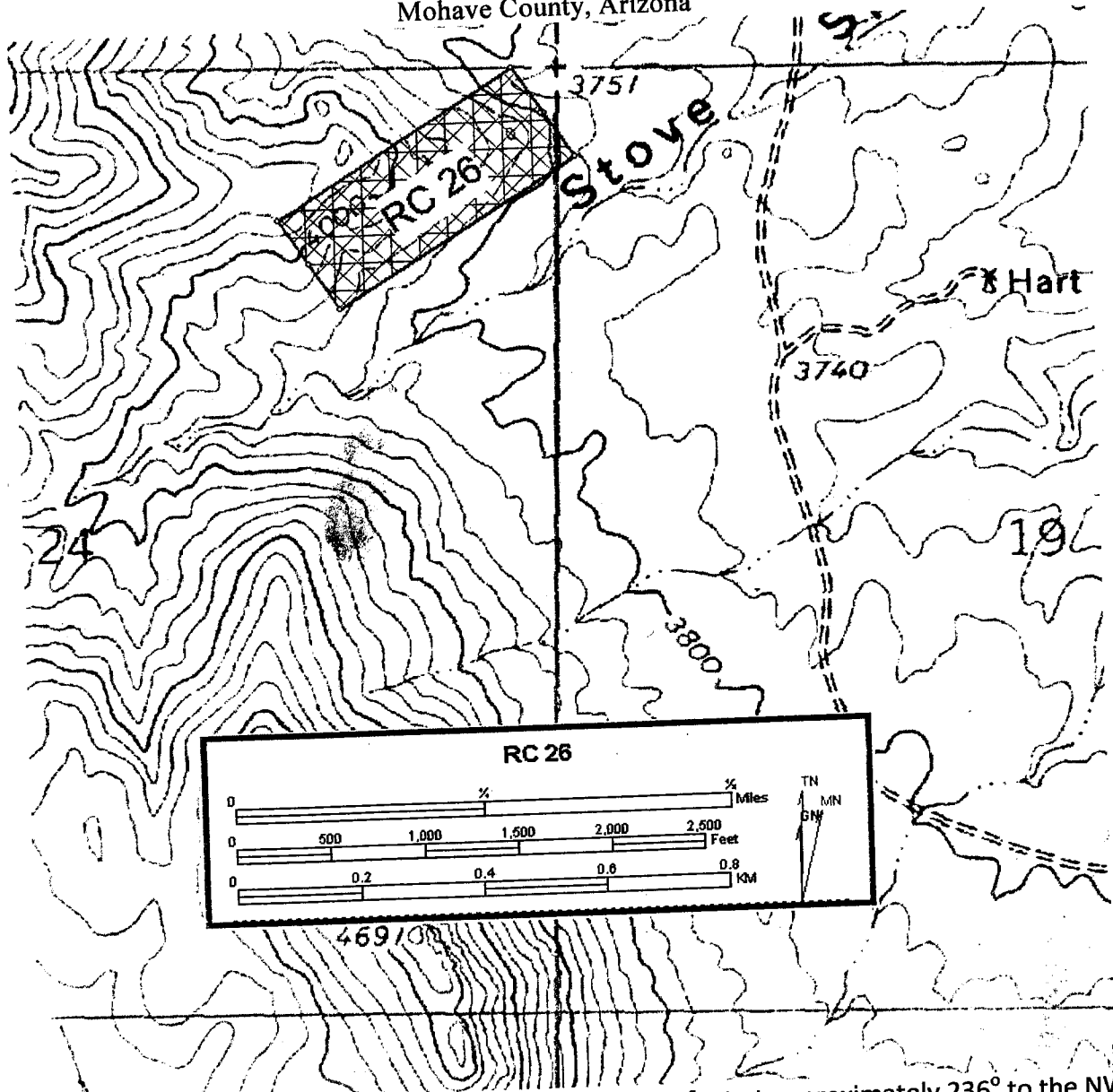

The Claim is delineated thusly: From the NE corner, 1500 feet at approximately 236° to the NW corner, then 600 feet at approximately 146° to the SW Corner, then 1500 feet at approximately 56° to the SE corner, then 600 feet at approximately 326° to the point of beginning.

RUN TIME: 02:30 PM

Adm State: AZ

UNITED STATES DEPARTMENT OF INTERIOR
BUREAU OF LAND MANAGEMENT
GEOGRAPHIC REPORT WITH LAND
Sorted by Meridian Township Range

RUN DATE: 05/30/2012

Page 1 of 1

Serial Number: AZA 019123PT

Total Case Acres: 106,366.240

<u>Casetype</u>	<u>Case Disp</u>	14	0160N	0140W	<u>Sect</u>	<u>Sur Typ</u>	<u>Sur Num</u>	<u>Suff</u>	<u>Subdivision</u>	<u>Act Pend</u>
221006	AUTHORIZED				018	ALIQ	2		E2W2,E2;	
						LOTS	1		1-4;	

Serial Number: AZA 019123PT

Total Case Acres: 106,366.240

<u>Casetype</u>	<u>Case Disp</u>	14	0160N	0150W	<u>Sect</u>	<u>Sur Typ</u>	<u>Sur Num</u>	<u>Suff</u>	<u>Subdivision</u>	<u>Act Pend</u>
221006	AUTHORIZED				024	ALIQ			ALL;	

Input Parameters for Geographic Report with Land

System Id = CR

Admin State = AZ

Geo State = AZ

Casetype Begins With

Case Disp Txt = AUTHORIZED, CANCELLED, EXPIRED, PENDING, REJECTED, RELINQUISHED, WITHDRAWN

Mer Twp Rng =

Section =

Mtrs = 14 0160N 0140W 007, 14 0160N 0140W 018, 14 0160N 0140W 019, 14 0160N 0140W 999, 14 0160N 0150W 012, 14 0160N 0150W 013, 14 0160N 0150W 024, 14 0160N 0150W 999

Commodity =

Commodity Txt =

Pending Org =

Pend Org Decode =

Total Rows Returned: 3

TOWNSHIP 16 NORTH RANGE 15 WEST OF THE GILA & SALT RIVER MERIDIAN, ARIZONA

SECS	SUBDIVISION																Acres	Kind of Entry or Purpose	Serial Number or Order Number	Action Date	Remarks		
	NE 1/4				NW 1/4				SW 1/4				SE 1/4									Lots	Other Description
	NE	NW	SW	SE	NE	NW	SW	SE	NE	NW	SW	SE	NE	NW	SW	SE							
For orders affecting disposal or use of unidentified lands withdrawn for classification, minerals, water, and/or other public purposes, and Indian treaties, refer to Index to Miscellaneous Documents																							
																	LOT 1810 (MS);	79.72	PATENT / ME	42301	8/17/1905	MC 628;	
																	ALL SECS 2, 16, 32, 36;		STATE GRANT	ACT OF CONGRESS	6/20/1910	TITLE TO STATE TO FIX ON APPROVAL OF SURVEY; SUBJECT TO PRIOR RIGHTS;	
12																	ALL;	640.00					
20																	ALL;	640.00					
24																	ALL;	640.00					
26																	ALL;	640.00					
30																	ALL; 14N 15W;	623.24	IL	60	8/5/1922	SX QCD'S TO US: 10/21/1940, 4/5/1941;	
34																	ALL;	640.00	IL	61	8/21/1922	SX QCD TO US: 5/2/1939;	
1																	ALL;	641.00					
5	X	X			X	X	X	X	X	X	X	X	X	X	X	X		558.53					
7																	ALL;	623.28					
9																	ALL;	640.00					
11																	ALL;	640.00					
13																	ALL;	640.00					
15					X	X	X	X	X	X	X	X						320.00					
17																	ALL;	640.00					
19																	ALL;	622.16					
21																	ALL;	640.00					
23	X	X	X	X	X		X	X	X	X	X	X	X	X	X	X		600.00					
25																	ALL;	640.00					
27																	ALL;	640.00					
29																	ALL;	640.00					
31																	ALL;	624.76					
33																	ALL;	640.00					
35																	ALL; 14N 12W;	640.00	PATENT / RRG	879795	9/18/1922	PX WD'S TO US: 4/24/1942, 4/25/1942, 5/4/1942, 6/2/1942, 5/5/1945, 4/23/1953;	
14	X	X	X	X	X	X	X	X	X				X	X	X	X	1S 8W;	480.00	IL	69	3/14/1923	SX QCD'S TO US: 10/21/1940, 4/3/1942;	
28		X	X		X	X	X	X	X	X	X	X	X	X	X	X	20S 10E;	560.00	IL	77	10/1/1923	SX QCD'S TO US: 9/29/1942, 3/6/1950;	
3			X	X			X	X	X	X								401.15					
5																		39.47					
15		X	X										X	X			15N 1E	160.00	PATENT / RRG	959097	5/8/1925	PX WD'S TO US: 5/4/1942, 11/10/1943;	
																	ALL SECS 2, 16, 32, 36;		STATE GRANT	ACT OF CONGRESS	1/25/1927	EXTENDS ACT OF 6/20/1910 TO MINERAL LANDS; SUBJECT TO PRIOR RIGHTS;	

TOWNSHIP 16 NORTH RANGE 15 WEST OF THE GILA & SALT RIVER MERIDIAN, ARIZONA

SECS	SUBDIVISION														Acres	Kind of Entry or Purpose	Serial Number or Order Number	Action Date	Remarks				
	NE 1/4				NW 1/4				SW 1/4				SE 1/4							Lots	Other Description		
	NE	NW	SW	SE	NE	NW	SW	SE	NE	NW	SW	SE	NE	NW								SW	SE
For orders affecting disposal or use of unidentified lands withdrawn for classification, minerals, water, and/or other public purposes, and Indian treaties, refer to Index to Miscellaneous Documents																							
34																	ALL;		QCD TO US / SX	PHX-076465	5/2/1939	OTHER TPS: 16 1/2N 16W, 27N 18W, 27N 19W, 27N 20W, 28N 16W;	
20																	ALL;						
24																	ALL; 15N 15W;		QCD TO US / SX	PHX-076464	10/21/1940		
14												X	X	X	X		14N 16W;		QCD TO US / SX	PHX-077290	10/21/1940		
16																	ALL; 16N 16W;		QCD TO US / SX	PHX-075453	11/30/1940		
12																	ALL;						
26																	ALL;						
30																	ALL;						
32	X	X	X	X	X	X	X	X									16N 14W;		QCD TO US / SX	PHX-077261	4/5/1941		
32								X	X	X	X	X	X	X	X		10N 11W;		QCD TO US / SX	PHX-078973	11/5/1941		
14	X	X	X	X	X	X	X	X									3N 7W;		QCD TO US / SX	PHX-075769	4/3/1942		
11																	ALL; 16N 14W;		WD TO US / PX	PHX-080541	4/24/1942		
23	X	X	X	X	X	X	X	X	X	X	X	X	X	X	X				WD TO US / PX	PHX-080574	4/24/1942		
25								X	X	X	X								WD TO US / PX	PHX-080540	4/25/1942		
3								X	X														
15	X	X		X	X	X	X	X	X	X	X		X	X									
25				X	X																		
27																	ALL;						
35																	ALL; 27N 20W;		WD TO US / PX	PHX-080648	5/4/1942	O OPENING TO ENTRY 3/21/1982;	
25	X	X	X	X	X		X					X	X	X	X				WD TO US / PX	PHX-080539	6/2/1942	AMENDED; MD;	
1		X	X		X	X	X	X	X	X	X	X	X	X	X	1-4							
13																	ALL; 16N 14W;		WD TO US / PX	PHX-080538	6/2/1942	AMENDED; MD;	
28		X		X	X	X	X	X	X	X	X	X	X	X	X		14N 18W;	520.00	QCD TO US / SX	PHX-078496	9/29/1942		
3		X	X		X	X										1-4	16 1/2N 10W;		WD TO US / PX	PHX-080573	11/10/1943		
25	X		X	X								X	X	X	X			280.00	WD TO US / PX	PHX-080539	5/5/1945	OPEN TO ENTRY 1/25/1950;	
1																4		40.44					
13																	ALL; 16N 14W;	640.00	WD TO US / PX	PHX-080538	5/5/1945	OPEN TO ENTRY 1/25/1950;	
2																	ALL; 16N 14W;	641.12	QCD TO US / SX	PHX-081055	10/28/1947	OPEN TO ENTRY 9/19/1950;	
1																4		40.44					
13																	ALL;	640.00					
25	X		X	X								X	X	X	X		2S 2W;	280.00	O OPENING TO ENTRY;	13140	1/25/1950		
28		X															4N 18W;		QCD TO US / SX	PHX-080231	3/6/1950	OPEN TO ENTRY 10/9/1981;	

TOWNSHIP 16 NORTH RANGE 15 WEST OF THE GILA & SALT RIVER MERIDIAN, ARIZONA

SECS	SUBDIVISION																Acres	Kind of Entry or Purpose	Serial Number or Order Number	Action Date	Remarks			
	NE 1/4				NW 1/4				SW 1/4				SE 1/4									Lots	Other Description	
	NE	NW	SW	SE	NE	NW	SW	SE	NE	NW	SW	SE	NE	NW	SW	SE								
For orders affecting disposal or use of unidentified lands withdrawn for classification, minerals, water, and/or other public purposes, and Indian treaties, refer to Index to Miscellaneous Documents																								
11																		ALL; 4S 11W;	640.00	O OPENING TO ENTRY	56971	6/12/1950		
2																		ALL; 1N 3W;	641.12	O OPENING TO ENTRY	55179	9/19/1950		
1										X	X				X	X								
25	X				X			X												WD TO US / PX	AR-03240	4/23/1953	OPEN TO ENTRY 9/15/1981;	
3		X	X			X	X										1-4	16N 10W;		O OPENING TO ENTRY	AR 5-2	6/9/1953		
1		X	X		X	X	X	X					X	X			1-3	14N 16W;		WD TO US / PX	AR-017733	3/25/1959	OPEN TO ENTRY 8/14/1981;	
	ENTIRE TOWNSHIP																	14N 10W;		O PROPOSED CL FOR MULTIPLE USE MANAGEMENT	A-1359	11/2/1967	SEGREGATES THE PUBLIC LANDS FROM APPROPRIATION UNDER AGRICULTURAL LAND LAWS, PS, SX; PUB IN FR 11/9/1967; O CL 1/16/1968; PUB IN FR 1/23/1965; CL TERM 10/7/1981;	
6		X	X			X	X			X	X	X	X	X	X	X	1-7		622.39					
8																		ALL; 17N 9W;	640.00	IL	448	12/3/1968		
22																		ALL;						
23					X													15N 15W;	680.00	LEASE / OG	A-13789	3/31/1981	EFF 4/1/1981; VOID AB INITIO IN PART 10/1/1981; PART ASSIGNED 5/6/1982, A-13789-A; TERM 4/1/1985; OG SIM OCT 1985;	
4		X	X		X	X	X	X	X	X	X	X	X	X	X	X	1-4							
5		X																						
10				X	X	X	X	X	X	X	X	X	X	X	X	X								
14						X	X	X	X															
15	X			X									X			X			1479.04	LEASE / OG	A-13791	3/31/1981	EFF 4/1/1981; PART ASSIGNED; TERM 4/1/1985; OG SIM FEB 1986;	
3													X				5-8							
10																	1-4							
18	X	X	X	X	X		X	X		X	X	X	X	X	X	X	1-4		942.76	LEASE / OG	A-14336			EFF 8/1/1981; REL 12/30/1983; OG SIM 10/1/1984;
1		X	X		X	X	X	X		X	X						1-3	14N 16W;		O OPENING TO ENTRY	AR-017733	8/14/1981		
1									X	X				X	X									
25	X				X			X												O OPENING TO ENTRY	AR-03240	9/15/1981		
28	X																	13N 16W;		O OPENING TO ENTRY	PHX-080231	10/9/1981		
3										X	X													
15	X	X		X	X	X	X	X	X	X	X	X		X	X									
25					X	X																		
27																		ALL;						
35																		ALL;		O OPENING TO ENTRY	PHX-080648	3/21/1982		
22				X	X	X	X			X	X	X	X											
23				X														15N 15W;	360.00	LEASE / OG	A-13789-A	5/6/1982	EFF 4/1/1981; TERM 4/1/1986; OG SIM OCT 1986;	

TOWNSHIP 16 NORTH RANGE 15 WEST OF THE GILA & SALT RIVER MERIDIAN, ARIZONA

SECS	SUBDIVISION																Acres	Kind of Entry or Purpose	Serial Number or Order Number	Action Date	Remarks		
	NE 1/4				NW 1/4				SW 1/4				SE 1/4									Lots	Other Description
	NE	NW	SW	SE	NE	NW	SW	SE	NE	NW	SW	SE	NE	NW	SW	SE							
For orders affecting disposal or use of unidentified lands withdrawn for classification, minerals, water, and/or other public purposes, and Indian treaties, refer to Index to Miscellaneous Documents																							
4							X	X					X	X	X	X	3, 4						
10					X	X	X	X					X	X	X	X							
15													X			X		719.22	LEASE / OG	A-13791-A	5/7/1982	EFF 4/1/1981; TERM 4/1/1985; OG SIM FEB 1986;	
2			X	X			X	X	X	X	X	X	X	X	X	X	1-4						
14	X	X	X	X	X	X	X	X					X	X	X	X							
16																						ALL;	
20																						ALL;	
24																						ALL;	
28	X	X			X	X	X	X	X	X	X	X	X	X	X	X							
32																						ALL;	
34																						ALL; LD TP: 28N 19W;	
																						DEED RECON TO US	
																						A-19123	
																						9/10/1985	
																						PATENT 02-85-0066 (MINERALS ONLY); O OPENING TO ENTRY 10/30/1986 (PART);	
2			X	X			X	X	X	X	X	X	X	X	X	X	1-4						
14	X	X	X	X	X	X	X	X					X	X	X	X							
16																						ALL;	
20																						ALL;	
24																						ALL;	
28	X	X																				S2NW;	
32																						ALL;	
34																						ALL; LD TP: 11N 15W;	
																						O OPENING TO ENTRY	
																						A-19123	
																						10/8/1986	
																						EFF 10/30/1986;	
5			X				X	X	X	X	X	X	X	X	X	X	1-4 INCL						
7	X	X	X	X	X	X			X	X			X	X	X	X	1-4 INCL						
9																						ALL;	
17																						ALL;	
19	X	X	X	X	X				X	X			X	X	X	X	1-4 INCL						
21																						ALL;	
29																						ALL;	
31	X	X	X	X									X	X	X	X							
33																						ALL;	
																						WD / PX	
																						AZA-29861	
																						3/29/1999	
																						(LANDS TO BE ACQUIRED FROM TRUST 8414); LD TP: 13N 14W;	

TOWNSHIP 16 NORTH RANGE 14 WEST OF THE GILA & SALT RIVER MERIDIAN, ARIZONA

SECS	SUBDIVISION																Acres	Kind of Entry or Purpose	Serial Number or Order Number	Action Date	Remarks		
	NE 1/4				NW 1/4				SW 1/4				SE 1/4									Lots	Other Description
	NE	NW	SW	SE	NE	NW	SW	SE	NE	NW	SW	SE	NE	NW	SW	SE							
	For orders affecting disposal or use of unidentified lands withdrawn for classification, minerals, water, and/or other public purposes, and Indian treaties, refer to Index to Miscellaneous Documents																						
																	ALL SECS 2, 16, 32, 36;	STATE GRANT	ACT OF CONGRESS	6/20/1910	TITLE TO STATE TO FIX ON APPROVAL OF SURVEY; SUBJECT TO PRIOR RIGHTS;		
34																	ALL; 14 1/2N 6W;	640.00	IL	50	1/24/1922	QCD'S TO US / SX: 4/5/1941;	
18																	ALL;	618.64					
28																	ALL; 14N 15W;	640.00	IL	60	8/5/1922	QCD'S TO US / SX: 4/5/1941, 9/29/1942, 3/6/1950;	
1																	ALL;	641.32					
3																	ALL;	643.04					
5																	ALL;	641.80					
7								X	X	X	X	X	X	X	X	X		309.27					
9																	ALL;	640.00					
11																	ALL;	640.00					
13																	ALL;	640.00					
15																	ALL;	640.00					
19																	ALL;	618.84					
21																	ALL;	640.00					
23																	ALL;	640.00					
25								X	X	X	X	X	X	X	X	X		320.00					
27																	ALL;	640.00					
31	X	X	X	X	X	X	X	X										310.94					
33	X	X	X	X	X	X	X	X	X	X		X	X		X			560.00					
35																	ALL; 14N 12W;	640.00	PATENT / RRG	879795	9/18/1922	WD'S TO US / PX: 4/24/1942, 4/25/1942, 4/28/1942, 5/4/1942, 6/2/1942, 6/8/1942, 5/13/1943, 5/5/1945, 6/27/1945, 9/11/1947, 7/11/1950, 6/5/1956, 11/14/1957;	
29	X	X	X	X	X	X	X	X	X	X	X	X		X	X			600.00					
31												X	X		X	X	4	196.15					
33												X					18N 10W;	40.00	PATENT / RRG	945412	9/30/1924	WD'S TO US / PX: 6/2/1942, 5/13/1943, 5/5/1945;	
7	X			X				X									1, 2	189.01					
17	X	X	X	X	X	X	X	X	X	X	X	X					15N 1E;	480.00	PATENT / RRG	959097	5/8/1925	WD'S TO US / PX: 4/24/1942, 5/4/1942, 6/2/1942, 5/13/1943, 4/19/1945, 5/5/1945, 7/28/1958;	
32	X	X	X	X									X	X	X	X		320.00	IL BASE	84	8/27/1925	11N 3E;	
																	ALL SECS 2, 16, 32, 36;		STATE GRANT	ACT OF CONGRESS	1/25/1927	EXTENDS ACT OF 6/20/1910 TO MINERAL LANDS; SUBJECT TO PRIOR RIGHTS;	

TOWNSHIP 16 NORTH RANGE 14 WEST OF THE GILA & SALT RIVER MERIDIAN, ARIZONA

SECS	SUBDIVISION																Acres	Kind of Entry or Purpose	Serial Number or Order Number	Action Date	Remarks		
	NE 1/4				NW 1/4				SW 1/4				SE 1/4									Lots	Other Description
	NE	NW	SW	SE	NE	NW	SW	SE	NE	NW	SW	SE	NE	NW	SW	SE							
For orders affecting disposal or use of unidentified lands withdrawn for classification, minerals, water, and/or other public purposes, and Indian treaties, refer to Index to Miscellaneous Documents																							
2																	ALL;						
16	X	X	X	X					X	X	X	X	X	X	X	X			QCD'S TO US / SX	PHX-075452	11/30/1940	15N 13W;	
36																	ALL;		QCD'S TO US / SX	PHX-075453	11/30/1940	16N 16W;	
28																	ALL;						
34																	ALL;		QCD'S TO US / SX	PHX-077261	4/5/1941	16N 15W;	
7	X			X									X	X	X	X							
19	X	X	X	X									X	X	X	X	16N 15W;		WD TO US / PX	PHX-080541	4/24/1942	OPEN TO ENTRY 6/12/1950;	
17								X															
21																	ALL;						
33	X	X	X	X	X	X	X	X	X	X	X	X	X	X	X	X			WD TO US / PX	PHX-080447	4/25/1942	AMENDED 5/13/1943;	
23	X	X	X	X	X	X	X	X											WD TO US / PX	PHX-080394	4/28/1942		
5									X	X	X	X			X	X							
17	X																						
33											X												
35									X	X	X	X	X	X	X	X			WD TO US / PX	PHX-080426	5/4/1942	OPEN TO ENTRY 10/15/1947;	
17	X	X	X	X															WD TO US / PX	PHX-080469	5/4/1942	OPEN TO ENTRY 10/15/1947;	
7									X	X		X					1-4						
19					X				X	X		X					1-4						
25									X	X	X	X	X	X	X	X							
31	X	X	X	X	X				X			X	X	X	X	X	1, 2, 4	16N 15W;	WD TO US / PX	PHX-080538	6/2/1942	AMENDED 5/5/1945;	
23									X	X	X	X	X	X	X	X			WD TO US / PX	PHX-080393	6/8/1942		
18	X	X	X	X	X				X	X		X	X	X	X	X			QCD TO US / SX	PHX-078496	9/29/1942	14N 18W;	
17								X															
21																	ALL;						
33	X	X	X	X	X	X	X	X	X	X	X	X	X	X	X	X			WD TO US / PX	PHX-080447	5/13/1943		
17									X	X	X	X							WD TO US / PX	PHX-080470	4/19/1945	OTHER TPS: 10N 18W, 11N 18W; O OPENING TO ENTRY 6/12/1950;	
7									X	X		X					1-4	258.84					
19					X				X	X		X					1-4	298.84					
25									X	X	X	X	X	X	X	X		320.00					
31	X	X	X	X	X				X			X	X	X	X	X	1, 2, 4	16N 15W;	WD TO US / PX	PHX-80538	5/5/1945	O OPENING TO ENTRY 1/25/1950;	

TOWNSHIP 16 NORTH RANGE 14 WEST OF THE GILA & SALT RIVER MERIDIAN, ARIZONA

SECS	SUBDIVISION																Acres	Kind of Entry or Purpose	Serial Number or Order Number	Action Date	Remarks						
	NE 1/4				NW 1/4				SW 1/4				SE 1/4									Lots	Other Description				
	NE	NW	SW	SE	NE	NW	SW	SE	NE	NW	SW	SE	NE	NW	SW	SE											
For orders affecting disposal or use of unidentified lands withdrawn for classification, minerals, water, and/or other public purposes, and Indian treaties, refer to Index to Miscellaneous Documents																											
35	X	X	X	X	X			X															WD TO US / PX	PHX-080364	6/27/1945	O OPENING TO ENTRY 6/19/1950;	
15																					ALL;		WD TO US / PX	PHX-080362	9/11/1947	O OPENING TO ENTRY 6/9/1953, 2/15/1954;	
5									X	X	X	X			X	X					240.00						
17	X	X	X	X	X																200.00						
33											X										40.00						
35									X	X	X	X	X	X	X	X					320.00	O OPENING TO ENTRY	2135984	10/15/1947	5N 2W;		
16					X	X	X	X																			
32					X	X	X	X	X	X	X	X										16N 15W;	QCD TO US / SX	PHX-081055	10/28/1947	O OPENING TO ENTRY 9/19/1950;	
7											X	X			X		1-4				258.28						
19					X		X	X			X						1-4				298.84						
25									X	X	X	X	X	X	X	X					320.00						
31	X	X	X	X	X			X			X		X	X	X	X	1, 2, 4	2S 2W;				507.09	O OPENING TO ENTRY	MISC-13140	1/25/1950	AMENDED 3/17/1950;	
18																	1-4	4N 18W;						3/6/1950	O OPENING TO ENTRY 10/9/1981;		
31	X	X	X	X	X			X			X	X	X	X	X	X	1, 2, 4						O AMENDED O OPENING TO ENTRY, MISC-13140, 1/25/1950	MISC-13140	3/17/1950	41N 1E;	
7	X			X							X	X	X	X	X	X					240.00						
17									X	X	X	X									160.00						
19	X	X	X	X							X	X	X	X	X	X					320.00	O OPENING TO ENTRY	AR-56971	6/12/1950	4S 11W;		
17	X	X	X	X	X																160.00						
35	X	X	X	X	X			X													240.00	O OPENING TO ENTRY	AR-52909	6/19/1950	5S 5E;		
16					X	X	X	X													160.00						
32					X	X	X	X	X	X	X	X									320.00	O OPENING TO ENTRY	AR-55179	9/19/1950	1N 5W;		
3			X	X		X	X	X	X	X	X	X	X	X	X	X	1-4										
5			X	X		X	X										1-4										
35						X																	WD TO US / PX	PHX-085910	7/11/1950	O OPENING TO ENTRY 6/9/1953;	
3																						ALL;					
5			X	X		X	X										1-4										
15																						ALL;					
35						X																	O OPENING TO ENTRY	MISC-5-2	6/9/1953	16N 10W;	
15																						ALL;		O OPENING TO ENTRY	MISC-5-7	2/15/1954	6N 1W;

TOWNSHIP 16 NORTH RANGE 14 WEST OF THE GILA & SALT RIVER MERIDIAN, ARIZONA

SECs	SUBDIVISION																Acres	Kind of Entry or Purpose	Serial Number or Order Number	Action Date	Remarks		
	NE 1/4				NW 1/4				SW 1/4				SE 1/4									Lots	Other Description
	NE	NW	SW	SE	NE	NW	SW	SE	NE	NW	SW	SE	NE	NW	SW	SE							
For orders affecting disposal or use of unidentified lands withdrawn for classification, minerals, water, and/or other public purposes, and Indian treaties, refer to Index to Miscellaneous Documents																							
11																	ALL;	WD TO US / PX	AR-011176	6/5/1956	O OPENING TO ENTRY 8/28/1981;		
1																	ALL;						
13																	ALL; 7N 11W;	WD TO US / PX	AR-014386	11/14/1957	O OPENING TO ENTRY 8/14/1981;		
9																	ALL;						
17							X	X															
29	X	X	X	X	X	X	X	X	X	X	X	X	X	X	X	X	16N 10W;	WD TO US / PX	AR-017213	7/28/1958	O OPENING TO ENTRY 8/28/1981;		
	ENTIRE TOWNSHIP																14N 10W;	O PROPOSED CL FOR MULTIPLE USE MANAGEMENT	A-1359	11/2/1967	SEGREGATES THE LANDS FROM APPROPRIATION UNDER AGRICULTURE LAND LAWS, PS; PUB IN FR 11/9/1967; O CL 1/16/1968; PUB IN FR 1/23/1968; CL TERM 10/7/1981;		
8																	ALL;						
10																	ALL;						
22																	ALL;						
24																	ALL;	2560.00	LEASE / OG	A-13777	3/31/1981	EFF 4/1/1981; PART ASSIGNED 3/1/1982; TERM 4/1/1985; OG SIM OCT 1985;	
4			X	X			X	X	X	X	X	X	X	X	X	X	1-4						
12																	ALL;	12682.68	LEASE / OG	A-14759	5/30/1981	EFF 6/1/1981; TERM 6/1/1985; OG SIM DEC 1985;	
14																	ALL;	640.00	LEASE / OG	A-15581	6/9/1981	EFF 7/1/1981; TERM 7/1/1982; OG SIM NOV 1982;	
6			X	X			X	X			X	X	X	X	X		1-7						
26																	ALL;	1268.69	LEASE / OG	A-15399	6/10/1981	EFF 7/1/1981; TERM 7/1/1984; OG SIM DEC 1984;	
25																X							
34								X	X	X	X	X	X	X	X	X							
35										X	X				X	X							
36	X	X	X	X	X	X	X	X	X	X	X	X	X					R/W ELECTRIC DISTRIBUTION LINE	A-16588	6/25/1981	TO TERM 6/24/2011; LD TP: 16N 13W;		
1																	ALL;						
13																	ALL;		O OPENING TO ENTRY	AR-014386	8/14/1981	OTHER TPS: 7N 11W, 16 1/2N 14W;	
9																	ALL;						
17							X	X															
29	X	X	X	X	X	X	X	X	X	X	X	X	X	X	X	X			O OPENING TO ENTRY	AR-017213	8/28/1981	16N 10W;	
11																	ALL;		O OPENING TO ENTRY	AR-011176	8/28/1981		
18																	1-4		O OPENING TO ENTRY	PHX-080231	10/9/1981		
8				X	X	X	X						X	X	X	X							

TOWNSHIP 16 NORTH RANGE 14 WEST OF THE GILA & SALT RIVER MERIDIAN, ARIZONA

SECs	SUBDIVISION																Acres	Kind of Entry or Purpose	Serial Number or Order Number	Action Date	Remarks		
	NE 1/4				NW 1/4				SW 1/4				SE 1/4									Lots	Other Description
	NE	NW	SW	SE	NE	NW	SW	SE	NE	NW	SW	SE	NE	NW	SW	SE							
For orders affecting disposal or use of unidentified lands withdrawn for classification, minerals, water, and/or other public purposes, and Indian treaties, refer to Index to Miscellaneous Documents																							
10					X	X	X	X					X	X	X	X							
22					X	X	X	X					X	X	X	X							
24					X	X	X	X					X	X	X	X			1280.00	LEASE / OG	A-13777-A	5/5/1982	EFF 4/1/1981; TERM 4/1/1986; OG SIM OCT 1986;
2		X	X						X	X	X	X	X	X	X	X	1-4						
16									X	X	X	X			X			S2NWSE;	862.44	DEED TO US / SX	A-18606	4/19/1984	MINERALS ONLY; TITLE ACCEPTED 5/8/1984; O OPENING TO ENTRY 6/22/1984; LD TP: 11N 11W;
2		X	X		X	X	X	X	X	X	X	X	X	X	X	X	1-4						
16									X	X	X	X			X			S2NWSE;	862.44	O OPENING TO ENTRY	A-18606	4/19/1984	AT 10:00 AM ON 6/22/1984 THE LAND IS OPEN TO LOCATION AND ENTRY UNDER THE US MINING LAWS AND MINERAL LEASING LAWS; LD TP: 11N 11W;
28																		ALL;					
32					X	X	X	X	X	X	X	X											
34																		ALL;					
36																		ALL;		DEED RECON TO US	A-19123	9/10/1985	PATENT 02-85-0066 MINERALS ONLY; LD TP: 28N 19W; O OPENING TO ENTRY 10/30/1986;
16	X	X	X	X	X	X	X	X					X			X		N2NWSE;					
18	X	X	X	X	X			X	X				X	X	X	X	1-4						
28																		ALL;					
32					X	X	X	X	X	X	X	X											
34																		ALL;					
36																		ALL;		O OPENING TO ENTRY	A-19123	10/8/1986	EFF 10/30/1986; LD TP: 11N 15W;
27	X	X	X	X	X	X	X	X	X	X	X	X								WD RECON TO US	AZA-23360-A	6/29/1990	LD TP: 13N 15W;

